WEATHER—Showers tonight and Thursday. Warmer tonight, cooler Thursday afternoon

Maximum temperature, today, 71, at 2 p. m. Minimum, 36, at 4 a. m.

The Lima News
AND TIMES-DEMOCRAT

HOME EDITION
READ ABOUT THAT NAUGHTY WINK ON SOCIETY PAGE

THIRTY-SIXTH YEAR | LIMA, OHIO, WEDNESDAY, APRIL 20, 1921 | PRICE THREE CENTS

ROAD SUPERVISOR FOR DISTRICT NAMED

GRAND JURY IS TO PROBE POLICE

Developments Wednesday clearly indicated that the Allen-co grand jury will be called upon to investigate conditions in Lima as a result of the police scandal which started nearly three weeks ago.

Prosecuting Attorney E. T. Lippincott admitted that he had been approached on the matter, but said he had not received a formal request or demand for such an investigation up till noon Wednesday.

Mayor F. A. Burkhardt said he had confered with Lippincott, but declined to say what action he had determined to take.

RUMORS NOT DENIED

Rumors were heard, altho not officially confirmed, that the grand jury will have as a part of its work the investigation of an alleged offense of a very serious nature in connection with the probe. Neither police nor city officials would confirm or deny the rumors.

Chief of Police Roush is understood to have handed out instructions to officers at roll call Tuesday evening concerning the giving out of information. It is declared by those in a position to know that Roush specifically instructed officers to remain silent on all matters and to give out nothing to anyone. This is not understood to have meant legitimate news of happenings which are reported from the desk at headquarters.

INTEREST RENEWED

Indications were Wednesday that Mayor F. A. Burkhardt is taking a renewed interest in the war he started on the department several days ago when he declared it was inefficient and was not running down bootleggers and suppressing disorderly houses.

A grand jury investigation can be called without notice at any time. It is expected that while specific cases will be given as a basis, it will be sweeping and will cover much of the ground covered by the last jury, which made a recommendation that the police department be reorganized. At that time scores of witnesses were called to testify concerninf many different angles.

YOUTHFUL RECLUSE SLAIN; GIRL COMPANION MISSING

Ohio Boy, Living in Woods with Young Woman, Killed by Policeman as Result of Clash Following Probe of the Lonely Abode.

YOUNGSTOWN—(By Associated Press)—Roy Knight, 19, of Youngstown, who has been missing from home for two months, is dead in Beaver Falls, killed by a policeman who fired after Knight's motorcycle after it had run the officer down. A 15-year-old East Youngstown girl, whose name police withheld, and who has been away from home for nine days, is still missing.

These facts are the result up to today of the police investigation into reports that Knight was living with a young girl in the woods near here, without shelter except a mattress and a few blankets. When their airy abode was raided Sunday morning, the pair was missing, presumably driven out by the heavy rains of Saturday night, but the mattress and blankets were found.

A telegram from Beaver Falls police today told of Knight's death there last night. A male companion, believed to have been wounded, escaped.

No trace has been found of the missing girl.

License plates on the motorcycle were found to have been stolen in Cleveland, police say.

HEADQUARTERS TO BE IN LIMA

Eight Counties Will be Under Resident Engineer

R. F. DARNELL IS SELECTED

Branches of State Department to be Opened Soon

COLUMBUS.—Eleven branch offices of the state highway department will be established soon in as many cities, it was announced today by State Highway Commissioner Herrick. Each office will be in charge of a division engineer who will directly supervise highway construction in eight counties, he said.

This will make for closer and more efficient supervision of the department, with lower supervisory expense than in the past, Herrick asserted.

The branch offices will be located in the following cities and will be in charge of the engineer named after the city:

Columbus, H. J. Kirk; Lima, R. F. Darnell; Springfield, E. W. Davis; Chillicothe, John G. Graham; Ottawa, D. W. Seitz; Findlay, Elmer Hilty; Elyria, Harwood Lersch; Ravenna, T. T. Richards; Xenia, George F. Schlesinger; Martin's Ferry, W. C. Fawcett and Newark, Walter G. Smith.

The change was worked out by Commissioner Herrick and Governor Davis.

Included in the Lima district under Engineer Darnell will be Van Wert, Mercer, Darke, Miami, Shelby, Auglaize and Allen-cos.

800 DEFECTIVES SEEK RELIEF

Overflow of Ohio's Institution for Feeble-Minded Shown

GODDARD URGES EXTENSION

Asks Adequate Provision be Made for Unfortunates

COLUMBUS — (By Associated Press) — The state institution for the feeble-minded is full and 800 are waiting to get in, it is asserted in a review of the work of the state bureau of juvenile research for 1918-20, just issued by Dr. Henry H. Goddard, director. Extension of state facilities to care for feeble-minded and other sub-normal children, is urged.

One purpose of the bureau, as set forth in the law creating it, the report points out, was to assist the juvenile court in its efforts to place a child where his welfare and that of society would best be provided for. Approximately one-third of the children the courts wish to send to a state institution are feeble-minded, it asserted.

"But the institution for the feeble-minded is full, and has a waiting list of 800, therefore the board of administration can only order these cases returned to the court and the justice must provide for them as best he can

MORE WORKERS NEEDED

"This is unfortunate, but there is no help until the state provides adequate institutions for its defectives."

Another group of children, for whom no provisions have been made, is the psychopaths, the report declares. A hospital for such children is urged

The material equipment of the bureau according to the report, now is capable of handling 40 cases at a time but additional employes are needed

The early history of the bureau and its struggles for recognition are recounted. It was established in 1914, and for the first few years, was compelled to struggle along on meagre appropriations

High praise for the efforts of Dr. Thomas H. Haines, first clinical director, is given. His work was remarkable, the report said.

NEW ERA MARKED

"The establishment of the Ohio Bureau of Juvenile Research marks a new era in the treatment of delinquency," Dr. Goddard, in a preamble wrote

"For the first time in history, a state has departed from the traditional view that the only problem connected with delinquency was to mete out the right amount of punishment, and has proceeded on the view that there must be a cause, and just and proper treatment cannot be hoped for until the causes are known and understood."

GIRL WIFE AND MOTHER HEDGED ON ALL SIDES BY LAW TECHNICALITIES

CHICAGO.—Held too young in years to be a wife and mother, altho she is actually both, and too old in experience to go back to school with other children so she may progress far enough to go to work under Illinois statutes, the case of Mary Prohowink, aged 14, and her baby was presented to juvenile court officials today by Miss Bess Sullivan, assistant state's attorney.

In July, 1919, when Mary was 13 years old, she left her home here and went with Steve Danko to Detroit where they were married and their baby was born. Mary's parents took her away from her husband and brought her to Illinois, but found she could not work under the laws of the state, because altho she was now 14 years old, the legal age, she had only reached the third grade in school. Another law barred her from school because of her having been a mother, so she was taken to a police detention home while her parents cared for the baby and under a special dispensation the mother was permitted to go home evenings to see her child. Mary wants to go back to Detroit to her husband, but under the law she is too young to do so without her parents' consent.

WOMEN MAY TRY AFFINITY SLAYER

Prosecutor Demands Female Jury in Chicago Case

CHICAGO.—(By United Press.)—Prosecutor Lloyd Heth today served notice he would demand a woman jury to try Mrs. Cora Orthwein, beautiful divorcee and affinity slayer.

Mrs. Orthwein, charged with manslaughter in the death of Herbert C. Seigler, one of the big executives of the Goodyear Tire and Rubber Company, was in court today for the date of her trial to be set.

She collapsed when led into the courtroom by her attorney, Ben Short, and cried incessantly thruout the proceedings. The case was continued until May 16, at which time a date will be set.

Mrs. Orthwein, who said following Seigler's death: "I loved Herbert and I killed him," said she shot him in self-defense when he broke into her "Gold Coast" apartment.

"I will demand a woman jury in this case," Heth said. "It is impossible to get conviction of affinity slayers by men jurors.

"In the last ten years 14 women who killed men have been freed. The only two convicted were a woman 72 years old and a negress. It would be interesting to see what a woman jury would do."

Mrs. Orthwein refused to talk about the hearing. She sped to a hiding place in an automobile.

DRANK POISON, RECOVERING.

Joseph Moore, 33, colored, of 317 S. Central-ave, was recovering at City hospital Wednesday morning after attempting to end his life Tuesday night by drinking a quantity of poison. He is believed to have been brooding over a love affair.

CHANGE SOUGHT IN RENT BILL

Author of Ohio Measure Wishes to Lower Percentage

HITS AT THE PROFITEERS

Compels Charges be Based on Property Value

COLUMBUS.—(By United Press.)—Hearings on the McCoy anti-rent profiteering bill will be held Thursday morning, it was decided by the house cities committee here today. The decision was reached following efforts of Representative McCoy, author of the bill, to induce the committee to take action on his measure. The bill provided that a property owner's annual rental must not exceed 15 per cent of the market value of the property.

McCoy stated he had received many communications from all parts of the state declaring this percentage too high and urging that it be lowered.

"Therefore, I shall urge that it be reduced to 12 per cent and ask the committee to amend my original measure to that effect," said McCoy.

"I consider the measure one of the most important pieces of legislation before the legislature. Literally tens of thousands of families in Ohio are helpless before the legislature. Literally tens of thousands of families in Ohio are helpless before the rapacity of greedy landlords and are paying, in many cases, twice or three times the rents they paid before the war."

Efforts of supporters of the Schrimper minimum wage bill to get committee action on the bill today failed when it was learned that the committee would not meet because of the absence of Senator Sparks, of Dayton. Sparks is not expected back until next week.

Senator Reynolds, of Cleveland, declared that unless the bill is out of committee this week, it is in a fair way to being killed. Efforts are to be made to have the senate take the bill out of committee.

The house utilities committee will hold a hearing tonight on the Prange telephone bill that compels telephone companies to allow their patrons an interchange of service.

MAN POLICE SOUGHT IN RIVER IN INDIANAPOLIS

Police have been advised that Ralph Cole, 23, who was reported missing from his home over a week ago, is now working in a restaurant in Indianapolis, Ind.

He was making his home with a brother at 323 Sugar-st, when he disappeared.

Relatives last week feared that he had fallen into the Ottawa river, while crossing the D. T. & I. trestle while on his way to work at the C H. & D. restaurant.

Police and firemen drug the river a few days ago in search of his body.

TITLE TO ESTATE RESTS ON DECISION OF COURT AS TO EFFECT OF GAS

MARTINSBURG, W. Va. — The effect of carbon dioxide upon a person in close proximity to the wall of a room as compared with its effect upon one nearer the center of the room, is being considered today by Judge J. M. Woods, of the circuit court. Upon the court's decision rests the title to an estate.

Sometime ago George Sheig and his wife were found dead in a room of their home. They were asphyxiated by carbon dioxide from hard coal. Sheig's body, when found was resting near the wall, while the woman's body was in the center of the room. Mrs. Sheig's beneficiary instituted the court proceedings in an effort to gain title to the estate, claiming that Sheig died before his wife. The case is against the "unknown heirs" of Sheig.

In presenting the argument for the beneficiary, counsel submitted a written opinion of L. J. Desh, of Lexington, Va., a chemist, in which it was held that carbon dioxide, emitted from a stove, rises to the ceiling and in cooling follows the walls when dropping by its natural weight to the floor. The chemist suggested that a person near the wall would be affected sooner than a person in the center of the room.

TAX CONGRESS IS ASKED FOR OHIO

Bill Providing for Body's Election Offered in Assembly

COLUMBUS — (By Associated Press) — Representative Lipp, of Cincinnati, offered a bill in the legislature today providing for the election by the people of an Ohio tax congress to solve the taxation problems of the state. His measure provides that the delegates be elected in the same manner as state representatives and that the same number be selected to meet in Columbus on the second Tuesday in January 1922

The proposed tax congress would have no authority to enact laws. Its province would be to study the taxation question and recommend laws to the general assembly for enactment, or constitutional amendments to the people for ratification.

Its purpose as specified by the bill is "to secure and present information to the general assembly on the subject of levying taxes or the raising of other public monies and the expenditure thereof by the state, or any sub-divisions thereof."

The delegates would be elected at the November election this year. They would number 125, this being the number of representation in the lower house of the assembly. They would receive no compensation but would receive traveling expenses. An appropriation of $50,000 would be made to defray expenses of the congress.

TAX COMMITTEE STILL AT SEA

Ohio Legislative Body Unable to Find Common Ground

DEADLOCKED ON METHODS

Opposition to Davis' Code Fades and Bill Passes

COLUMBUS — (By Associated Press) — With the administration reorganization code finally passed thru both houses of the assembly, the two branches were expected today to devote their time to the consideration of lighter measures and committee work on the general appropriation bill, the elections code and the senatorial redistricting measure.

Opposition to the reorganization bill among house members vanished yesterday even before the majority caucus, and the senate amendments were concurred in and the emergency clause readopted with precisely the same vote as they had originally received.

TABER OPPOSITION

The uniform rule taxation advocates who were opposing the appointment of L. J. Taber, state grange master, as director of the department of agriculture, declared they had received "satisfactory assurances" from Governor Davis, but Mr. Taber's friends countered with a declaration that they had seen the futility in attempting to block concurrence in senate amendments and gave in on their own accord.

It was reported today that members opposing the appointment of Mr. Taber to the agricultural position were preparing a "round-robin" protest against his appointment for presentation to the governor. This however, could not be verified.

TAXATION MUDDLE

The new house taxation committee, instructed by the majority with the task of drafting a new constitutional amendment still is attempting to find some common ground on which to unite. Members admit that no plan has yet been even tentatively formed, but insist that progress is being made. Very few leaders, however, anticipate that any proposal providing for any material variance from the present taxation system will ever be passed.

It is expected that the Schrimper minimum wage for women bill will be made the subject for a majority caucus of senate members. A third public hearing was held on the measure last night at which a number of women spoke in opposition. The measure has already been passed by the house and Governor Davis is said to have told women leaders that he would use his influence in its favor.

WORKER IN OVERALLS NOT RECOGNIZED AS YANK CHIEF OVERSEAS

SAN FRANCISCO, Cal.—A white-haired elderly man dressed in blue overalls, yesterday entered a building here which is being converted into a club house for the American Legion, looked around curiously and then accosted the man in charge of the volunteer workers.

"I heard you were trying to fix up things for your opening party April 27," he said. "Can I help?"

"Sure, pitch in," was the answer.

The elderly man "pitched" in with hammer, saw and broom. For several hours he worked in silence among the volunteers, until he was interrupted by the hail:

"Why General, how long have you been here?"

Former soldiers, sailors and marines looked wonderingly at the man in overalls. Then they recognized Major Hunter Liggett, former field commander of the first American army overseas, and until his retirement several weeks ago commander of the ninth army corps area.

ALLIES TO HOLD WAR COUNCIL

Conference Will Decide on Action Toward Germany

LONDON — (By United Press) — Allied policies toward Germany were being drawn to a focus today.

Faced with the necessity of reaching an agreement before May 1, the next two weeks promised to be filled with conferences of the allied leaders. The first of these will be held over the week-end at the home of Premier Lloyd George's millionaire secretary, Sir Philip Sasson, at Hythe.

Premier Briand, of France, accompanied by three generals, will endeavor to persuade Italy and Great Britain that the only way to dispose of the situation is to take military action.

It was recognized generally, that the supreme council either will agree on drastic action to compel observance of the peace terms, or submit to further discussions with the Germans. France meanwhile, is withholding plans for calling new classes to the colors.

British authorities frankly wondered whether Germany will submit new reparations proposals in view of the ultimatum served on the government yesterday demanding that the country's mental reserves be stored in the Rhineland, which is under allied control.

When the ultimatum was submitted, Germans threw up their hands and declared there was no use in further negotiations.

The Hythe conference is to be informal, but there was little doubt it will shape the future policy of the allies.

DEFEAT OF SALES TAX SEEN

Strong Forces in Congress Line Up Against Bill

BIG BOOST TO LIVING COST

Substitute for Measure Now Sought by Committees

WASHINGTON — (By United Press) — A substitute for the sales tax was being sought today by congressional committees handling revenue-raising legislation.

Members of the committees admitted that with defeat of the sales tax certain and with pledges made that this congress will eliminate or reduce excess profits, income and other taxes, they are uncertain where the government is going to get its money.

As a consequence, the taxpayers cannot know for about six months how much the government intends to take from them.

OPPOSITION STRONG

Opposition to the sales tax, which started when Republican Leader Mondell of the house, backed by powers of his party and a flock of Democrats, declared against it, was strengthened today by announcement from Senator Medill McCormick, of Illinois, that at least 20 and perhaps as many as 35 Republican senators would fight it. The Democratic opposition seems almost solid. McCormick after a poll of his side and conferences with Republicans said while sales tax opposition seems very general, "the further west you go the stronger it becomes."

LIVING COST BOOST

Opponents of the Smoot bill, which would raise $1,500,000,000 in revenue by means of a sales tax declared it would add between $5,000,000,000 and $6,000,000,000 to the cost of living.

"It would result in $2 to $3 being tacked on every pair of shoes and every hat and several times that on every suit of clothes," said Representative Connolly, Democrat, Texas.

Senator Smoot, Utah, Republican, and author of a sales tax bill, sensed its pending defeat, but declared he will fight for it just the same.

"It may not go thru this congress," he conceded, "but some day the sales taxes will become a fixed principle of our government. It is a just and equitable method and it will save the people money despite the charges now being made by demagogues that it will increase living costs."

FARM LOAN ASSOCIATIONS TO FORM NATIONAL UNION

WASHINGTON — Delegates from farm loan associations thruout the United States were here today to organize the National Union of Farm Loan Associations. Seventeen millions out of the total of twenty-four million dollar capital stock of the twelve federal farm loan banks were said to be owned by the associations. The convention will ask for an increase to $25,000 of the maximum which a federal land bank may loan to individual borrowers.

SAFE BLOWN OPEN

Waverly Rocked by Blast as Yeggs Rob Store

WAVERLY — (By Associated Press) — When a loud boom was heard early this morning, this village turned over on its collective other side, yawned and went back to sleep.

Proprietors of Downing's drug store found out what it was all about when they opened for business. Bits of the door of the office safe were scattered here and there in the interior of the store.

The cracksmen got government bonds, stamps and cash, in an undetermined amount. The explosion was heard plainly over the entire village, it was asserted.

HEARING RESUMED

COLUMBUS — Hearing of the suit of the Columbus Railway, Power and Light Company against its former fiscal agents, the E. W. Clark and Company Philadelphia, was resumed today after more than a month's recess. It is expected to be concluded at this session

GAS MASK TO PROTECT U.S. WARSHIPS

WEST POINT, N. Y.—(By Associated Press)—A plan for the protection of battleships at sea against an enemy's poisonous fumes by the installation of a "gas mask" for a whole ship was outlined in an address to officers and students of the Military Academy here today by Professor W. Lee Lewis, head of the chemistry department of Northwestern University and inventor of the deadly gas "Lewisite," perfected just as the world war closed.

"We face the possibility in the naval warfare of the future of armor-piercing, toxic and tear-shells, smoke screens, toxic-smoke clouds and invisible toxic fumes," said Professor Lewis. "We also may consider in this connection parallel defensive measures such as a gas mask for a whole battleship.

"Gas weapons are capable of a much finer adaptation to purpose than explosive weapons and the future will see worked out a great degree of scientific refinement in the development of gas weapons for all types of military operations.

"Future battles will not be won by the strong but by the superior in intelligence. Warfare will become less a matter of brute strength and relative man power, and more and more a matter of scientific acumen. Battles will be shorter and more decisive and hence innocent populations will suffer less."

Professor Lewis declared that the prevailing impression of the uncivilized and inhuman character of toxic gases as a military weapon is not well substantiated.

"The purpose of warfare is to break down the enemy man power as quickly as possible," he said.

"The three criteria by which the humaneness of any particular method might be judged are:

"First, the efficiency of the method to produce widespread casualties; second, the percent of deaths among the wounded and finally the completeness of recovery of the wounded.

"The efficiency of toxic gas to produce widespread casualties was amply demonstrated in the last war. As to the test of humaneness, the death rate from bullets and shrapnel wounds in the last war among American soldiers was in round numbers 24 per cent; and from gas wounds two per cent, the British rate running about two and one half per cent. Thus a soldier wounded from gas has twelve times the chances of recovery over a soldier wounded from shrapnel, without the chance of permanent disfigurement."

NEWSPAPERARCHIVE®

The Lima News and Times-Democrat is published each day of the week by the Lima News Publishing Co., Lima, Ohio. Entered at Postoffice as second class matter under the Act of 1879.

MINERS PAT AS COAL SHRINKS

British Workers Remain Firm for Wage Board

FUEL SHORTAGE NOW ACUTE

Preparations Being Made for Conference Friday

LONDON —(By Associated Press) Demands for the establishment of a national wage board and a national wage pool have been reaffirmed by large majorities by district committees of miners thruout the country, it was claimed by the Daily Herald, the organ of labor. The newspaper claims that these meetings, which were held preparatory to the conference of the miners' federation of Great Britain on Friday, stood 14 to 1 in favor of the demands of the union.

A statement was issued by the miners' federation last night, declaring that Prime Minister Lloyd-George's address in the house of commons on Monday did not carry the possibility of a settlement any further than it stood late last week. The statement declares Mr. Lloyd-George "has not yet grasped the essential features of the national wage pool," and that he is "obsessed by the view that the miners demand a poof of profits, whereas their proposal is remote from the averaging of profits."

PLAN OF POOL

It is suggested that there shall be levied a certain amount on each ton of coal, this money being used for the purpose of establishing the wage pool. It is proposed that the sum levied should be figured as one of the elements of the cost of production. The statement asserts that this method of providing funds for the pool is perfectly feasible, but that the mine owners have refused to accept it "on inadequate and mistaken grounds."

OWNERS' PLAN

British mine owners, who met in this city yesterday, announced last night that the meeting had completed proposals which would be submitted in an effort to secure a settlement of the coal strike. These proposals, it was declared, met many of the demands of the miners and would care for men who were inadequately paid.

It is improbable the mine owners and coal diggers will meet before Friday, and in the meantime the coal shortage is becoming acute in London and other large cities in England.

LETTERS BARRED

Excluded as Evidence in Springfield Will Case

SPRINGFIELD — Eight letters, which counsel for the plaintiff said had been written by the late Charles E. Patric to his first wife during the summer of 1906, while he was securing a divorce from his second wife, were excluded as evidence today by Judge E. P. Middleton in the suit of Mrs. Hazel Trull of Rochester, N. Y., seeking to break the Patric will. Mr. Patric's third wife, Mrs. Mary J. V. Patric, is the defendant in the suit.

Taking of testimony started yesterday afternoon when Mrs. Trull was placed on the witness stand. A legal battle ensued immediately when the plaintiff sought to introduce certain letters written by her grandfather, the late Charles E. Patric, prominent manufacturer and inventor.

QUESTIONNAIRE

Interesting Facts About Men You're Acquainted With

EACH day the Lima News submits a uestionnaire to some well known person. We have today:

W. H. ROUSH.

The Hoover-Roush Co.

What is your name in full?

William Harvey Roush.

Have you ever had a nickname?

"Bill."

What was your favorite sport when you were a boy?

Pitching horseshoes.

What athletics did you engage in when you were in school?

Baseball.

What is your hobby today?

The furniture business.

What was your ambition when you were a boy?

To be a railroad engineer.

What event in your life caused you to choose your present profession?

Lost my job at the Solar Refinery and went into a furniture store.

If you had your life to live over what profession would you choose?

The same.

What would you do with a million dollars if you had it to give away?

Would put it in a fund to be loaned out to local people and firms. All profits would go back into the fund to make it bigger.

DEISEL EMPLOYES ENJOY FINE ENTERTAINMENT AT STORE—ORGANIZE BODY

Three hundred employes of the Deisel Co. store and their families, were entertained Tuesday evening by the "Pumpkin Center Silver Cornet Band." E. V. Boyd was the leader and was impersonating an old-fashioned school teacher. A. C. Feltz was the visiting superintendent of schools. Members of the band were: Cornets, Henry Deisel, Jr., and Gail Lippincott; bass horns, R. W. Hofmann and T. H. Richards; trombones, Fred Simonds, Charles Bachus and Merritt Markely; saxophones, Earl Hanff and Wilbur Sharp; altos, P. W. Vergin and Carl Kriegel; clarinets, Harold Meyers and C. E. Stapleton; baritones, Earl H. Roberts and Robert Marker; traps and drums, R. B. Dunn.

A special stage was erected in the room arranged to represent a school, even to the drawing, "Our Dear Teacher," on the blackboard.

After the program was completed a permanent store organization was formed with E. V. Boyd as president, Bertha Frisinger, vice president, A. C. Feltz, secretary and treasurer, and Fred H. Simonds, Henry Deisel, Jr., and T. H. Richards as directors. Meetings such as this one will be held each month. The next entertainment will be in charge of the girls.

After the business meeting was over the floor was cleared and dancing was the order for the rest of the evening. Refreshments were in charge of Leo Hadsell and Joe Griffin.

A. B. ADAIR DEAD

COLUMBUS — Aurelius B. Adair, aged 69, president and treasurer of the Jones-Witter Company, died at his home here today. He was born in McConnellsville.

CINCINNATI — Oscar W. Kuhn, attorney, was named receiver for the Manns-Owens Company, local shoe manufacturers.

ROWLAND'S

Low 1921 Prices

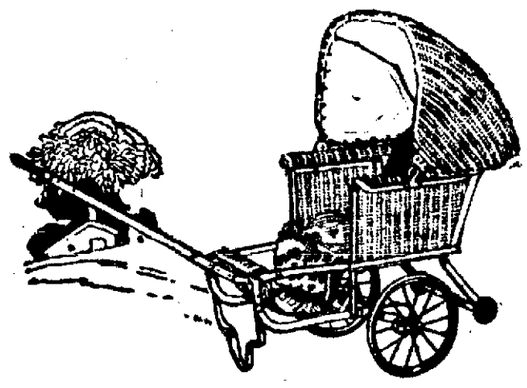

LLOYD'S LOOM WOVEN

Baby Carriages and Strollers

Baby Swings, Bassinettes, Walkers, Kiddie Koops, Cribs in Iron or Wood, High Chairs, Nursery Chairs, etc.

Everything for the Baby at Low Prices

YOUR CREDIT IS GOOD

ROWLAND'S

When You Think of Furniture—Think of Rowland's

JAPAN FIRM AS TO YAP MANDATE

Refuses to Alter Policy Because of American Protest

THINKS U. S. UNREASONABLE

This is Latest Decision of the Tokio Cabinet

TOKIO—(By Associated Press)—The cabinet yesterday decided there was no reason to alter Japan's policy on the Yap mandate question because of the recent American note on the subject, according to the Nichi Nichi today. The decision of the ministry will be reported Friday at an extraordinary meeting of the diplomatic advisory council, the newspaper adds.

The foreign office said it could neither confirm nor deny the foregoing report.

MAKES NO STATEMENT

The government deemed it wise not to make any statement or comment on the Yap question beyond what has been, or would be, published by mutual understanding beyond the Japanese and American governments, foreign office officials declared.

Publication locally of the correspondence on the question of mandates has been followed by a change of tone in the Japanese newspapers which generally consider the American attitude unreasonable.

JAPANESE COMMENT

The summary of the comment is that the United States claims the right of veto over the decisions of the allies in connection with the war with Germany and that Japan cannot reply to such a claim which must come before the allied supreme council, of which Japan is a member.

If the powers decide to yield to American insistence on the exclusion of Yap from the Japanese mandate, the commentators say, Japan undoubtedly would be forced to bow to such a decision.

Meantime the newspapers believe it likely Japan is reminding her allies of the original agreement made prior to the entry of the United States into the war, under which Japan was to receive the Pacific Islands north of the equator, and also of the fact that Japan abandoned important desires during the peace conference in the interest of harmony.

LEE BOYSELL, 76, DIES AFTER LONG ILLNESS

Lee A. Boysell, 76, died early Wednesday morning at the city hospital following an illness of six months. Mr. Boysell was a well known retired merchant of Cridersville and had lived there for 35 years. He was a member of the G. A. R. He was born in Pickaway-co, Ohio, February 22, 1845.

He is survived by a wife, two sons W. R. and H. L. Boysell of Tulsa, Okla., four daughters, Mrs. L. J. Dickman, of Lima, Mrs. J. W. McClintock of Cleveland, Mrs. Thomas Broderick, Okmulgee, Okla., and Mrs. R. R. Zurmehly of Columbus, and a sister Miss Christina Boysell of W. Kibby-st.

MRS. GRAY DIES

Mrs. Adeline Gray, 55, wife of Thomas Gray, died at her home 817 Oak-st, Tuesday evening after a short illness. She leaves a husband and six sons, Blaine, Claude, Elsworth, Harley, Floyd and Virgil. There are also two sisters one brother and four grandchildren. She was a member of the Stella Rebecca Lodge No. 355. Funeral arrangements have not been completed.

COMMISSION TO MEET.

The new park commission appointed by Mayor F. A. Burkhardt at the request of the chamber of commerce park committee, will meet for the first time with Service Director Elmer McClain Friday afternoon. According to Frank E. Harman, chairman of the commission, no definite plans have been formulated as yet and it will be a "get together" meeting with the Service Director.

LODGE NOTICES

Stella Lodge No. 335, Daughters of Rebekah, will meet Thursday evening at 7:30 o'clock to make arrangements for the funeral of Mrs. Thomas Grey.

Special communication of Lima Lodge No. 205, F. & A. M., Thursday evening. Work on Entered Apprentice degree. Visiting brethren welcome. Wallace Landis, secretary; C. S. Lathrop, W. Master.

ALICE E. LEAP.

Just a year ago she left us,
Left her friends here below.
She has gone and how we miss her.
Miss her every where we go.
We know that she has gone to
Be with him for ever more,
And we hope to meet her
Over on the other shore.

Mr. and Mrs. A. Leap and daughter, Hazel.

BOY IS HELD.

Raymond Caserman, 16, of 1068 Arch-av, is being held for juvenile authorities in city prison, charged with bicycle stealing. Two bicycles were recovered by Officer "Dick" Watkins when he arrested Caserman Wednesday morning.

NEW POLICEMEN NAMED

Edward Vesper, of S. Elizabeth-st, was appointed a temporary patrolman by Safety Director Fred H. Fisher Wednesday. He succeeds Delbert Dawson who was dismissed Monday.

SON ARRIVES

Mr. and Mrs. Feth Adgate, Shawnee-tp, announce the arrival of a son, Feth Junior, born Sunday.

MARRIAGE LICENSE

Merle H. Moorman, 23, lineman, Delphos, to Madeline R. Derwort, 26, housekeeper, Delphos.

CLEVELAND — Bessie Howard 24, probably fatally cut about neck and shoulder during an argument with another woman, who escaped.

Pratts Buttermilk Starting Feed, at Dorsey's.

Sure Relief

BELL-ANS FOR INDIGESTION

BANDIT SHOT, FIVE CAPTURED

Gang Surprised in Attempted Robbery at Cleveland

CLEVELAND — (By Associated Press)—One bandit was shot and five were captured in a gun fight between police and a band of seven men who attempted to hold up the plant of the Interstate Chemical company here today.

Acting on advance information that a robbery was contemplated, a squad of city detectives were concealed in a closet when the bandits drove up in a motor truck and entered the company's office with drawn revolvers.

When Miss Ruth Kaminsky, bookkeeper, screamed at the command "hands up," the officers sprang out. The robbers ran for the door with the detectives in pursuit, the officers opening fire.

When the fusillade began five of the raiders surrendered. The other two, however, drew revolvers and returned the fire. One of the pair was wounded and the other escaped.

The Interstate Chemical company plant was robbed of $1500 worth of alcohol two months ago by five men who operated in a fashion similar to today's attempt.

LIGHT PLAN MADE

Engineer Gamper Submits Report to Service Director

Plans for the city's new $175,000 boulevard lighting system have been submitted to Service Director Elmen McClain by Consulting Engineer G. E. Gamper.

The plans call for 24 fifteen-foot standards with 1000 candlepower compensaters, 138 thirteen foot standards with 600 candlepower compensaters, 170 twelve foot standards with 400 foot compensaters and 622 twelve foot standards without compensaters. The present standards are 13 foot high.

The plans call for 24 1000-candle power lights, 320 400-candle power lights and 622 250-candle power lights.

The city will advertise for bids on the construction and erection of the lights as soon as McClain approves the plans.

AUCTION FEATURE OF LIONS' NOON MEETING

An auction of miscellaneous articles was the feature of the Lions Club luncheon Wednesday noon, the proceeds of which were donated to the baseball uniform fund of the club. The event was staged as an entertainment feature by Rube Steiner the auctioneer. Rube's persuasive powers were a surprise because of his ability to extract two dollar bills for ten cent articles. As an entertainment it was a success.

James Morton gave a very interesting talk on the life of Arthur Nash who speaks before a joint meeting of the Lions, Kiwanis, Rotary and the Y. M. C. A. foreman's club, at Memorial Hall, May 5th on "The Golden Rule in Business."

Manager Harmon of the Lions baseball club reported that practice had begun and would be continued every Thursday and Tuesday afternoons.

SUSPECT IS TAKEN

Believed Implicated in Wall-st Bomb Explosion

SCRANTON, Pa. — (By United Pess)—A young man whose name was withheld, was under arrest here today, on suspicion of being implicated in the Wall-st bomb explosion.

The suspect had been under surveillance of the local police for several months. He was well supplied with money and apparently had no occupation.

The federal authorities and police surrounded the entire affair with the utmost secrecy and no information could be obtained at this time beyond the fact that the government had caused the young man's arrest and that his photograph and finger prints had been sent to New York City.

Rummage Sale at Court House Friday and Saturday.

REAL BOOZE FOR $1 GALLON

U. S. Has Million Quarts to Sell at This Price

WASHINGTON — (By United Press) — Nearly 1,000,000 quarts of imported whisky, gin and fancy brandies—purity certified by the government—now is begging for legal purchases at one dollar a gallon, Chief Ashworth of the United States Customs Service, said here today.

The whiskey is for sale by the customs service which seized it from border runners. Before offering it for sale the customs service has it tested and none is offered which is less than 80 proof, which means that it contains about 40 per cent alcohol. This is fully up to the pre-war liquor standard.

"Customs houses all over the country are overflowing with this seized liquor," said Ashworth. "Unless we find purchasers, we shall have to destroy it. It's accumulating faster than we can store it. The customs officials are embarrassed by the quantities in which it is being seized.

"It makes the offices targets for burglars and costs money to guard it. Some time ago, we had a total of nearly 800,000 quarts. Probably by now it's beyond the 1,000,000 mark.

"In trying to dispose of the liqgor, we circularized hospitals and druggists. But for some unexplained reason, we found few purchasers. We are anxious to get rid of it."

To buy this liquor, it is necessary to have a permit issued by the federal prohibition unit.

Hospitals, druggists, manufacturers of hair tonic and others who can show the need for liquor for non-beverage purposes are able to get permits to buy.

PROWLERS ENTER THREE PLACES DURING NIGHT

Police Wednesday were without clues to the identity of robbers who broke into two business places and a residence Tuesday night, bringing the total number of robberies and hold-ups for the first three days of this week up to six.

A burglar alarm in the Kief Tire Company's offices, 211 N. Elizabeth-st, came near being the cause of the capture of a young yegg. The alarm sounded in the Cantwell undertaking parlors, next door. A. W. Cantwell and Clarence McCray responded, and caught the yegg.

While Cantwell was telephoning police, the intruder escaped from McCray who was holding him at the point of a gun.

An employe of the Reed Bros. electric shop saw a prowler inside the place when he returned to the store late Tuesday night. As he ran to call the police, the robber escaped.

Burglars gained entrance to home of R. R. Holden, 949 W. High-st Tuesday night and stole two rings and $1.60 in change.

STRIKE IS THREATENED BY SHIPPING EMPLOYES

NEW YORK — With operators and employes apparently deadlocked on the question of a wage cut, the prospect of a great shipping strike May 1, loomed today.

The American Steamship Owners' Association announced that a wage reduction of 20 to 30 percent will be put into effect on that date, when the present agreement expires. Various branches of the International Seaman's Union, already have informed the owners they will not accept the cut and have presented counter-proposals.

Dr. Fred G. Davis, special commissioner for the bureau of conciliation of the department of labor, is here from Washington to attempt to settle the dispute.

There are about 110,000 marine workers on both coasts and the Great Lakes. Seventy thousand of these are now working.

CHIEF TOLD TO QUIT

DOVER — A. S. Maxwell, chief of police at Dennison, today was requested to resign by County Prosecutor Russell Bowers as the result of recent liquor raids conducted by county officials. This is the second request for the resignation of a chief of police in Tuscarawas county recently Chief of Police Estich, of New Philadelphia, resigning last week by request of county officials.

AMBULANCE REMOVALS

C. C. SIFERD & CO.: Ulyses Russel from the City hospital to 615 Ohio-st. Miss Letiti Campbell from the Erie depot to the City hospital. Mrs. Leonard Diehl from the City hospital to 784 S. Broadway.

WILLIAMS & DAVIS: Chalmers Lutz from the Y. M. C. A. to St. Rita's hospital.

Lawn Seed and Farmers Field Seeds, at Dorsey's.

BULGARIAN BLOOD TEA

Relieves Constipation, sour, gassy, bloated stomach. Tones the liver, flushes the kidneys.

BULGARIAN BLOOD TEA

HOFELLER & HIATT

Russian Cord Shirts

Designed, dyed and woven from start to finish exclusively for us. That is why we're so sure of the quality of these shirtings selling at

$4 and $4.50

Hofeller & Hiatt

HOTEL NORVAL

Agency Kahn Tailoring Co.

HOFELLER & HIATT

Complete May List

NOW ON SALE

Columbia Records

Song Hits

A-3377 85c	My Mammy	Columbia Stellar Quartet
	I'm Missin' Mammy's Kissin' (And I Know She's Missin' Mine)	The Harmonizers, Male Quartet
A-3375 85c	Ding-a-Ring a Ring	Al Jolson
	Home Again Blues	Frank Crumit
A-3374 85c	Over the Hill	Sam Ash
	I Found a Rose in the Devil's Garden	Sam Ash
A-3362 85c	Springtime	Grant Stephens
	With the Coming of To-morrow	Grant Stephens
A-3373 $1.00	Alice Blue Gown, from *Irene*	Margaret Romaine
	Do You Hear Me Calling? from *Little Old New York*	Margaret Romaine
A-3370 85c	Ezekiel Saw de Wheel	Fisk University Jubilee Singers
	You're Going to Reap Just What You Sow	Fisk University Jubilee Singers
A-3371 85c	I Ain't Got Nobody	Marion Harris
	Where Is My Daddy Now Blues	Marion Harris

Dance Music

A-3372 85c	My Mammy. Medley Fox-trot	Yerkes Jazarimba Orchestra
	Do You Ever Think of Me? Medley Fox-trot	The Happy Six
A-3376 85c	Answer. Medley Fox-trot	Yerkes Jazarimba Orchestra
	O-H-I-O. Medley One-step	The Happy Six
A-3378 85c	I Never Knew (I Could Love Anybody Like I'm Loving You). Medley Fox-trot	Vernon Country Club Band
	Look for the Silver Lining. Medley Fox-trot	Vernon Country Club Band
A-3368 85c	Pebbles. Medley Fox-trot	Paul Biese Trio
	Fandango. Fox-trot	Paul Biese Trio
A-3379 85c	Siam Soo. Song Fox-trot	The Happy Six
	Make Believe. Medley Fox-trot	Waldorf-Astoria Dance Orchestra
A-6181 $1.25	Mello Cello. Medley Waltz	Metropolitan Dance Players
	Love in Lilac Time. Medley Waltz	Metropolitan Dance Players

Opera and Concert

49914 $1.50	Eili, Eili!	Hipolito Lazaro
79454 $1.00	I Hear You Calling Me	Tandy Mackenzie
49720 $1.50	"Casta Diva" (Queen of Heaven), from *Norma*	Rosa Ponselle
79636 $1.00	Barcarolle, from *La Gioconda*	Riccardo Stracciari and Metropolitan Chorus
A-3369 $1.00	Dream Faces	Carmela Ponselle
	Love Song	Carmela Ponselle

Instrumental Music

79577 $1.00	Serenade (Drdla)	Duci de Kerekjarto
A-6178 $1.50	Lucia di Lammermoor Selections (Key of "G" Major)	Metropolitan Opera House Orchestra
	Vespri Siciliani Overture (Key of "E" Major)	Metropolitan Opera House Orchestra
E-7027 85c	Manon's Letter (La Lettre de Manon). Waltz	Le Maire's French String Orchestra
	Under the Bridges of Paris (Sous les ponts de Paris.) Waltz	Le Maire's French String Orchestra

Columbia Grafonolas Standard Models from $30 up

Period Designs from $335 up to $2100

New Process Columbia Records. Individually superior, durable, delightful, dependable, accurate in every detail.

New Columbia Records on Sale at all Columbia Dealers the 10th and 20th of Every Month

COLUMBIA GRAPHOPHONE COMPANY, New York

COMING

THOROBRED WEEK

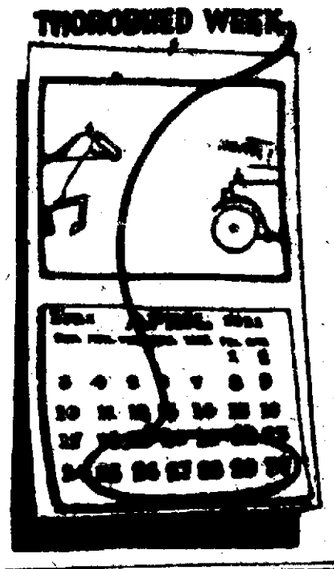

SKIRTS ½ OFF

ROSE

Ever-Sharp Leads

We urge you to use nothing but the Genuine Eversharp Leads, put up in Red Topped Boxes. We carry a complete assortment of different degrees of hardness.

EXTRA SOFT
SOFT
MEDIUM SOFT
FIRM
MEDIUM
HARD
EXTRA HARD

The name is on the Box with the red top.

15c a box

ROSE JEWELER

116 W. HIGH ST. OPERA HOUSE BLD

NewspaperARCHIVE®

GOOD ROADS DAY PLANS COMPLETE

Governor Davis Cannot be Here Friday, Letter States

Governor Harry Davis has notified J. Kennard Johnson, manager of the chamber of commerce that doctor's orders alone prevent him from attending Allen-co Good Roads Day observance here Friday. The Governor is very enthusiastic over the Allen-co plans to put the county roads in first class shape, thru the means of volunteer labor and start the Harding Highway off with a boom.

Peggy Leedy, movie star, writes that she will be in Lima Thursday evening and will take part in the Good Roads Day activities Friday. She will carry water for the workers while Jake Baker, cameraman, takes pictures of everything of interest for the Fox Newsettes.

Joe Hartline, chairman of the chamber of commerce good roads committee and the county commissioners have everything in readiness for the big day and believe that it will go over bigger this week than would have been the result last week.

Inclement weather caused the event to be postponed a week.

Fleets of motor cars and trucks have been donated to haul materials and workers. Several concerns are sending delegations of workers and many have donated money to hire men at $3 a day. Civic organizations will turn out in bodies.

ST. MARYS VICTIM OF AUTO ACCIDENT HERE RETURNS TO HIS HOME

Fred B. Mason, employe of the Auglaize Boxboard Co., at St. Marys, injured here Saturday night in an automobile collision in front of the Dr. E. J. Curtiss residence, 740 W. Market-st, expected to return to his home in St. Marys today.

Mason, in company with Frank Willard, in an auto, collided with a parked car in front of the Curtiss residence. Mason received two bad cuts across the nose and injuries to his chest of a severe character. Willard escaped injury. Mason declined removal to a hospital and was taken to the home of a relative of Willard here.

The Mason Buick car and a Willys-Knight coupe in the mixup were badly damaged. Snow on the windshield obscured the vision of the driver.

Ear Corn, Cracked and Shelled Corn, at Dorsey's.

Forty-six people are said to have died in England at over 120 years of age.

CORNS

Lift Off with Fingers

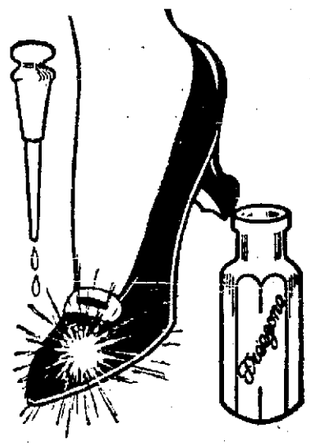

Doesn't hurt a bit! Drop a little "Freezone" on an aching corn, instantly that corn stops hurting, then shortly you lift it right off with fingers. Truly!

Your druggist sells a tiny bottle of "Freezone" for a few cents, sufficient to remove every hard corn, soft corn, or corn between the toes, and the calluses, without soreness or irritation. adv.

"DRECO HAS DONE THE WORK FOR ME"

Is full of energy and vitality since he gets good sleep every night. Has big appetite and stomach digests fully. Rheumatism relieved.

Big improvement in local man since he took Dreco, which now sells at old price.

The plan of advertising the new medicine Dreco is so open and above board and shows such honesty of purpose on the part of the owners, it is small wonder that Dreco has sprung into such popular favor everywhere it is introduced. You frequently read the testimonials printed by medicine companies from persons living in distant cities but with Dreco we print the testimonials from persons residing close by—many right here in the city, giving their street address, so if every word you read about Dreco was not true, we would soon be exposed. Here is one of the recent statements received from a responsible home town man. He is Mr. Oakley Hoover who is a repairer on Air Brakes in the B. & O. Shops at Lima, Ohio, and says—"Dreco has surely done me a lot of good. My liver is active again so that I don't have that tired, drowsy, no-account feeling nor dizzy spells. The pains in my limbs, arms and back are all gone. My stomach is acting fine, digesting everything I eat without causing gastritis, pains or uneasiness. I sleep all night long and awake refreshed and full of energy. No medicine ever helped me like Dreco has and for that reason I recommend it to others.

All good druggists now sell Dreco and it is highly recommended in Lima by Baldwins Central Drug store, cor. Main High-sts. adv

AGED DELPHOS WOMAN DROPS DEAD; KNIGHTS OF COLUMBUS RAISE FUND

DELPHOS — (Special) — Mrs. Mary E. Hoerstmann, 72, dropped dead at the home of her daughter near Ottoville, after suffering for several years from heart trouble. She was married to Florens Hoerstmann at Cincinnati, and moved to this city, and they have made their residence in this vicinity ever since.

Her husband died eight years ago, and six boys and three girls survive, with many children and grandchildren. Funeral services Thursday.

* * *

The Delphos council Knights of Columbus netted $10,164.10 which will form a nucleus to their fund for the erection of a community home here, in a team contest for the benefit of this crive. The Purple team won from the Reds, when they turned in $5,353.60.

* * *

The pupils of the senior class of St. Johns high school will compete in an oratorical contest to be held on Tuesday, April 26. Three prizes will be awarded by the Rev. F. Rupert.

* * *

For the month of March in Van Wert-co exclusive of the city of Van Wert, there were 38 births and 16 deaths. Of the births 22 were males and 16 females.

GARRETT WOULD HAVE $1,000 FINE REDUCED

George H. Garrett, fined $1,000 last week when convicted in police court of the manufacture of liquor, appealed the case to common pleas court today.

Garrett sets forth the fine is excessive; that the facts set forth are not sufficient to constitute a charge for the crime. He asks the sentence be modified, set aside or vacated.

Garrett relates he is indigent and unable to pay. He has a wife and four children, eldest of whom is 13, to support. Garrett is a car repairer by occupation, he says.

SKIRTS ½ OFF

MANY OHIO PEOPLE

RELIEVED OF GOITRE WITHOUT OPERATION

By External Home Treatment—Go See or Write to Any of Them.

Note: It would be illegal to publish these statements if they were not true.

These people have treated goitre successful with Sorbol Quadruple. They have had their testimonials published in their home papers. Any of them are glad to tell their experience personally or by letter: Mrs. Louise Will, 228 Gettysburg Ave., Dayton, Mrs. Frank Beard, 1610 Karr St., Springfield, H. M. Dudley Urbana, F. M. Sawyer, Marysville, Mrs. C. A. Arnett, 117 Clay St., Dayton, Mrs. F. W. Baumgardner, Tippecanoe, Mrs. J. S. Reece, 37 Rosenberry St Alliance, Mrs. F. Clarke, 20 Spring St., Ashtabula, Jennette Dempcy, 1460 Lee Road, Cleveland, Mrs. Laura Klee, 2008 So. 6th St., Ironton, Mrs. Alf. Jacobs, Catawba, Mrs. D. A. Wilt, 45 Lincoln St., Columbus, Mrs. G. A. Harned, 218 Gettysburg Ave., Dayton, Marie Spellman, St. Paris, Mrs. F. M. Brew, 1512 So. Morgan Ave., Alliance, Mrs. J. C. Sleeper, Harbor St., Ashtabula, Mrs. N. A. Montoney, 1541 E. Oak St., Columbus, Hulda Bohse, 224 Highland Ave., Dayton, Mrs. W. R. Paulin, Loudonville, Mrs. G. S. Rosenerantz, Whitehouse, Mary Yeager, Fort Recovery, Esther Happle, 47 N. Broadway, Dayton, Mrs. Dot Cox, 8 N. Market, Troy.

Sorbol Quadruple comes in small bottles containing enough for most cases. It will not stain or irritate. Does not interfere with regular work. Leaves parts in healthful, normal condition. Requires 10 minutes daily.

Get further information at Hunter's Drug Stores, Emsberger, Celina; Lewis, Columbus Grove; King Stallkamp, Delphos; Meek's, St. Marys; Hamilton's, Wapakoneta; Zehner's, Jackson Center. —Av.

'IT'S WONDERFUL' SHE DECLARES

Mrs. Force Says Tanlac Has Restored Little Grandson.

"Even the neighbors noticed how rapidly Albert regained his health and strength," said Mrs. Sovilla Force, a highly esteemed resident of 68 South Newberry St., Cuyahoga Falls, Ohio, while telling of the benefit her grandson, Albert Hall, aged fourteen, derived from the use of Tanlac, last summer.

"Several weeks ago Albert had an operation, and after he came home from the hospital it seemed that he just could not gain any strength. He had no appetite, and was constantly complaining of gas and pains in his stomach.

"Well, I hardly knew what to do for the boy, but had heard so much about Tanlac I decided to try it, and the way it has built him up is simply wonderful. His appetite improved almost from the start, and in a little while after he began taking Tanlac he was strong and well again. He rides his bicycle all around town, and has actually taken a long camping trip since taking Tanlac. I wouldn't thing of being without Tanlac, for it certainly is the grandest medicine in the world." adv.

Don't hide skin trouble-*heal it with* Resinol

This treatment gets right at the root of the trouble. The rich, cleansing lather of Resinol Soap rids the pores of impurities, while Resinol Ointment soothes and heals the inflamed spots or blotches.

Free trial. Dept. 6-T. Resinol, Baltimore, Md.
Full size at your druggists.

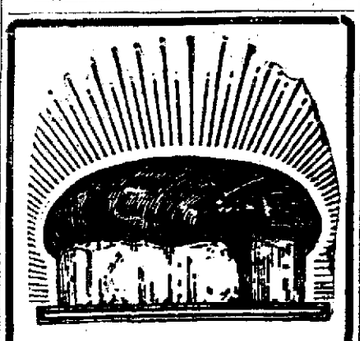

Oh Boy!

Tomorrow

and next Tuesday a fine big

BALLOON

Wrapped in every loaf of

RENZ'S BREAD

ASK YOUR GROCER

Many School Children are Sickly

and take cold easily, are feverish and constipated, have headaches, stomach or bowel trouble.

MOTHER GRAY'S SWEET POWDERS FOR CHILDREN

TRADE MARK

Used by Mothers for over 30 years

Are pleasant to take and a certain relief. They tend to break up a cold in 24 hours, act on the Stomach, Liver and Bowels and tend to correct intestinal disorders and destroy worms. 10,000 testimonials like the following from mothers and friends of children telling of relief. Originals are on file in our offices:

"I think MOTHER GRAY'S SWEET POWDERS FOR CHILDREN are grand. They were recommended to my sister by a doctor. I am giving them to my little three year old girl who was very puny, and she is picking up wonderfully."

"We have used MOTHER GRAY'S SWEET POWDERS FOR CHILDREN at different times for past nine years, and always found them a perfect children's medicine and very satisfactory in every case."

Get a package from your druggist for use when needed.

Do Not Accept Any Substitute for MOTHER GRAY'S SWEET POWDERS.

San Felice CIGARS

For Gentlemen of Good Taste

Quality Supreme Now Banded

THE NATION'S CHOICE FOR A QUARTER OF A CENTURY

"The Band Guarantees San Felice Quality"

COLUMBUS MAN SHOT TO DEATH AND ROBBED

COLUMBUS — Police and County authorities today redoubled their efforts in an attempt to unearth some clue which might lead to the arrest of the person or persons, who last night shot to death Sam Held in his soft drink cafe, near the driving park. He was alone at the time. Almost $100 was taken from the cash register.

Persons nearby who heard the three shots rushed to the cafe where Held's body was found lying behind the bar. No one was seen to leave the building, according to the sheriff's report. More than $700 which Held had on his person was not disturbed.

IODINE HEALS RUNNING SORES, QUICK RELIEF

Old Sores, Abscesses, Boils, Ringworms, Chronic Ulcers, etc., are best treated and most quickly healed by the application of Iodine, says a well-known authority who also states that the wide-spread use of Iodine in army medical corps, has thoroughly proved its great value. He warns, however, against the use of common tincture of Iodine, because in this form, it irritates and stains the skin. The new form of Iodine—Lanolated Iodine Compound—is the best for such purposes. This comes in the form of an ointment, and is practically stainless, will not irritate, and is readily absorbed by the tissues. In the Lanolated form, Iodine is easy and pleasant to use and every disagreeable feature has been removed. It quickly penetrates, soothes, cleanses, and heals and is really delightful. Nearly all local druggists now sell and recommend Lanolated Iodine. Try it today! We believe nothing you have ever used will prove so effective and satisfying. —Adv.

Uncle Cole Says:

"Repair that roof now. Don't be like the fellow who said he couldn't do it while it rained and when it was dry he didn't need it."

Our stock of asphalt shingles and roll roofing is complete. Give us the dimensions of your roof and we shall be glad to give you a good estimate on your repairs. Call Main 4727.

The Consumers Fuel & Building Supply Co.

E. Vine and B. & O. R. R. Main 4727

BAD BREATH

Dr. Edwards' Olive Tablets Get at the Cause and Remove It

Dr. Edwards' Olive Tablets, the substitute for calomel, act gently on the bowels and positively do the work.

People afflicted with bad breath find quick relief through Dr. Edwards' Olive Tablets. The pleasant, sugar-coated tablets are taken for bad breath by all who know them.

Dr. Edwards' Olive Tablets act gently but firmly on the bowels and liver, stimulating them, to natural action, clearing the blood and gently purifying the entire system. They do that which dangerous calomel does without any of the bad after effects.

All the benefits of nasty, sickening, griping cathartics are derived from Dr. Edwards' Olive Tablets without griping, pain or any disagreeable effects.

Dr. F. M. Edwards discovered the formula after seventeen years of practice among patients afflicted with bowel and liver complaint, with the attendant bad breath.

Olive Tablets are purely a vegetable compound mixed with olive oil; you will know them by their olive color. Take one or two every night for a week and note the effect. 15c and 30c.

These Suits on Display In North Window

FELDMAN'S

221 N. MAIN ST. ESTABLISHED 1887

Sale Starts Thursday Morning, 9 A. M.

Three Days-Thursday Friday, Saturday

Any Suit In the House

Formerly Priced $55 to $198.50

In past seasons this store has held suit sales which have brought very generous responses, but we fully expect this sale at this time will break all former records by the number of suits purchased.

We can assure you of satisfaction in this wonderful assortment, for this collection boasts styles for every type and every preference. Just think, the season is little more than started and you can purchase a Feldman suit at a saving of ¼.

100 women's and misses' elegant suits, featuring models from Milgrim Gerschel., Mongone and other New York's finest suit manufacturers offered to you tomorrow at ¼ less than regular value.

Every suit is faltlessly tailored and handsomely styled—leaving nothing to be desired in the way of a suit—the foundation of every woman's spring wardrobe. Each one has that something which is hard to put into words, but which every woman recognizes as being just right. Every new note of spring fashion you will find here from the smart turn of a collar to the cleverest of fringed sashes. There are suits elaborately embroidered and suits whose distinction is a matter of clever design. In short, your spring suit is here.

Compare these suits with the offering of a year or so ago at the prices and you will realize how unusual they are.

NEWSPAPERARCHIVE®
NEWSPAPERARCHIVE®

By mail, out of the city one year $5. By carrier 15c per week.

The Lima News

AND TIMES-DEMOCRAT

PUBLISHED EVERY DAY IN THE NEWS BUILDING, 121 E. HIGH STREET BY THE NEWS PUBLISHING COMPANY

Entered at postoffice at Lima as second class mail matter.

ALL THE MONEY YOU HAVE CANNOT BUY TWO WORDS IN THESE COLUMNS

MAKE GOOD ROADS DAY SUCCESS

FRIDAY is the day for the exemplification of the community spirit in Lima and Allen-co in a marked manner. The county highways, some of them, are in a deplorable condition. Owners of vehicles cuss the officials; the officials blame the weather conditions and explain their inability to make needed repairs by stating that they have not sufficient funds.

In the light of these conditions, business and clerical men, farmers and laborers, bankers and officials, intend to unite their forces and do manual labor on the county roads. Material has been supplied, plans have been laid by the county commissioners and the good roads committee of the Chamber of Commerce and the one day of labor asked of citizens will be made, under the conditions and circumstances, more in the form of an outing, with material results good for the future as a result of the labor performed.

There'll be the movie man to film the start of work on the Harding Highway. A movie actress will carry drinking water for the workers. Then there'll be the joy ride in trucks to the scene of operations, to say nothing of the appetizing lunch that will be extracted from the many baskets and buckets and other containers that will accompany the laborers.

Hundreds should embrace the opportunity to assist in getting the county roads in proper shape. It is a small thing that is asked of individuals, but the collective result will work wonders.

Everyone should help make Good Roads Day a success.

o o o o o

WAR BUGABOO AGAIN

WHO doesn't remember that Captain Richmond Pearson Hobson of Alabama, the hero who bottled up the Spanish fleet in Manila bay in the war of 1898, used to amuse himself by predicting war between the United States and Japan? That was 15 or 20 years ago and the possibility of such a war is probably just as remote now as then, despite the Yap incident.

Hobson was certain there would be war between Uncle Sam and the yellow men. Then he became interested in the prohibition cause and was heard no more as a purveyor of war clouds. There have been many other Hobsons, but none so convincing or so plausible and of consequence little attention has been given them as they preached about the Yellow Peril.

No one denies that there is a Yellow Peril, but it isn't Japan alone. It is Oriental Asia, the Chinaman and the Jap, but neither wants war. Lima people are being told even now by an American who has spent years in Yokohama, Japan, that the younger generations of that country, the students, are becoming democratic so rapidly that they haven't time to think of war, let alone prepare for it.

The information is brought to us that Japan couldn't finance a war longer than eight months if she wanted to. No one should believe that a clash between this country and Japan is an impossibility. It isn't. That could easily happen, but it isn't likely. The best thing for the people at large to do is to trust the situation to the government at Washington and pay less attention to agitators who see in every little incident a cause for war.

o o o o o

MISS LIMA: "Two million persons went to the aquarium last year to see what the other fish looked like."

IS FRANCE BLUFFING?

GERMANY'S reluctance to pay war indemnity and make reparation for the results of the world struggle, as required by the treaty of peace adopted at Versailles and the process of wiggling that is going on in Berlin to escape the consequences of Germany having been directed by a war mad monarch, is attracting the attention of the entire world to the attitude of France.

That country, the worst sufferer from German invasion and a next door neighbor, realizes that its future will never be altogether safe unless Germany is made to pay to the last penny. France has determined that her former enemy shall pay. Allied troops occupy a great amount of German territory. France has declared that more territory will be occupied, in fact that troops will march on Berlin unless the allied demands in the peace negotiations are met.

England has been and still is torn by internal dissension. Strikes everywhere and the danger of disintegration is the danger that the British empire is facing. Little Belgium is seriously going about the task of rehabilitation. France is insistent that German dodging and equivocation shall cease. May 1st is the day set for Germany to meet its obligations under the treaty. France has informed the world that no delay will be tolerated.

The nation that was bled white in the war and which was fighting with its back to the wall when America intervened with her men, her money and her resources, knows full well that Germany cannot be spared now. The French have not forgotten the war of 1870, following which Germany required France to pay staggering indemnities and occupied French territory until it was paid. France proposes to do the same thing with Germany. Do the French really mean it, or are they only bluffing? The world is waiting and watching.

o o o o o

FORGETFULNESS SAVES LIFE

THERE'S an old saying that "haste makes waste." The Louisiana sheriff who had been ordered to hang a prisoner and "forget" all about it when the day set for the execution arrived, is very likely a firm believer in the doctrine quoted.

When boys and girls attend school they have continually held up before them "horrible examples" of the penalties of forgetfulness. They are told that to forget is a sin, and they are required to retrace their steps and perform the duty, a case of "making the feet do what the head forgets."

In the case of the convicted Louisiana man, the sheriff didn't have the opportunity to carry into actual performance the intent and meaning of the latter quotation. After the day appointed for the execution had passed and the prisoner still lived, the sheriff could not legally carry out the mandate of the court until a new date was set.

Here is where the incident proved a boon for the prisoner. Forgetfulness saved his life. The attorney general ruled that the failure of the sheriff to perform his duty did not prevent a future date being set, but taking other circumstances into consideration, that official recommended a pardon. The case was taken up by the board of pardons.

Instances in this life where forgetfulness is of value to anyone are so few and far between that the Louisiana case stands out prominently as a reversal of the usual order.

A STUDY IN CAUSE AND EFFECT

JUST FOLKS—BY EDGAR A. GUEST

THE TOWN OF USED TO BE

Used to think I'd like to go
To the town I used to know
As a little bare-foot lad,
Tanned of cheek an'always glad.
But it's been so long since I
Told the good old friends good-bye
An' set out for wealth an' fame,
That it cannot be the same,
An' maybe I'd better not
Spoil the picture that I've got.

Bill's been back, an' he tells me
Town's not what it used to be;
That old Barker's grocery store
Isn't open any more,
An' most folks we knew are gone,
Moved away or traveled on
To a brighter realm than this,
An' the girls we used to kiss
An' go courtin' with, somehow
Don't seem half so pretty now.

Folks have told me that the farm
Where I lived, has lost its charm
An' they're paved the dusty street
Which was velvet to our feet,
An' it's now a thoroughfare
With the hum of motors there;
Wouldn't want to lose the joy
That I've treasured from a boy—
Guess I'd better keep always
Memories of those happier days.

I'm afraid of goin' back.
Memory still keeps the track
To those favorite haunts of mine
Like a painted canvas fine,
An' the old spots live with me
Just the way they used to be;
An' to see them now would seem
Much like shattering a dream,
So the town shall live with me
Just the way it used to be.

(Copyright, 1921)

WHAT THE STARS PREDICT

Commerce should prosper at this time, and there is an indication that favorable treaties, by which trade will benefit greatly, will be made in the near future.

Unless great care is exerted, mistakes will be made in diplomatic affairs by this country, which will result in serious difficulties.

Those who start on a journey at this time will be lucky, and will reap sucess as a result of their travels.

In the near future there will be much discussion over the need of increasing the navy of this country.

Persons who birthday this is, will have a fortunate year, and in unexpected ways will gain their dearest wishes.

Children born today will have unusual physical strength and great mental ability. They should be successful in any line which interests them.

(Copyright, 1921)

YOUR NAME

MURPHY

By PHILIP FRANCIS NOWLAN

VARIATIONS—O'Murphy, Murphie, Morphie, Morphy, Murchoe, Murrough, MacMurrough, Murphie, Morpy, Morrin.

RACIAL ORIGIN—Irish; also Scottish.

SOURCE—A given name.

There are few family names to be found among English-speaking peoples which have so many variations as those in the Murphy group. What is more unusual, there are a number of variations in the Gaelic forms of the name as well.

These forms are "O'Muircatha," "MacMurchada," "MacMurchadain," "O'Muirchu," "O'Moroghu," "O'Morchoe" and "OMurchada."

It is to be noted that "MacMurchada" and "O'Murchada" are in reality the same form, varying only in the "Mac" and the "O'," which, for all practical purposes, have the same meaning, indicative of a clan name and corresponding to the Anglo-Saxon termination "son" and the Norman prefix "Fitz". Originally there was a difference in the meaning of the "Mac" and the "O'," but today they are virtually interchangeable.

The Clan Murphy derived its name from its first chieftain, and dates from about 1000 A. D. This chieftain's name was "Muircath" or "Muirchu," which means "sea-warrior." The seat of the clan was in Wexford, and it was among the last of the Irish clans to be forced to relinquish its clan customs and organization. It retained its "gallowglass" soldiery down to the sixteenth century, at which period they were serving as a sort of police force and local militia.

In Scotland a branch of the Clan Buchanan bears the name of Murphy, but derives it from the given name of a Scot chieftain.

Tomorrow—Clancy.

Hi Stubbins, Sez!

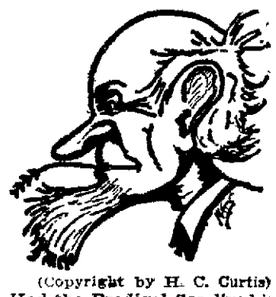

(Copyright by H. C. Curtis)

Had the Prodigal Son lived in this day of short skirts, he would not have been so affected by the fatted calf.

You do not need a fatter pocket book if you buy your furniture at The Hoover-Band Co.

Keep Your Skin-Pores Active and Healthy With Cuticura Soap

Soap, Ointment, Talcum, 25c everywhere. For sample address: Cuticura Laboratories, Dept. 2, Malden, Mass.

ABE MARTIN

A feller is so glad when his wife finds a hat t' please her that he don't care what it costs. Th' author o' "Feather Your Nest" must have held a public office at some time or other.

GRANDMOTHER KNEW

There Was Nothing So Good for Congestion and Colds as Mustard

But the old-fashioned mustard-plaster burned and blistered while it acted. Get the relief and help that mustard plasters gave, without the plaster and without the blister.

Musterole does it. It is a clean, white ointment, made with oil of mustard. It is scientifically prepared, so that it works wonders, and yet does not blister the tenderest skin.

Gently massage Musterole in with the finger-tips. See how quickly it brings relief—how speedily the pain disappears.

Use Musterole for sore throat, bronchitis, tonsilitis, croup, stiff neck, asthma, neuralgia, headache, congestion, pleurisy, rheumatism, lumbago, pains and aches of the back or joints, sprains, sore muscles, bruises, chilblains, frosted feet, colds of the chest (it often prevents pneumonia).

35c and 65c jars; hospital size $3.00

MUSTEROLE WILL NOT BLISTER

AS YOU LIKE IT

Vesuvius is in eruption again, but Mr. Bryan is strangely quiet.

* * *

Einstein has explained two phases of his famous theory, but personally we don't understand him yet.

* * *

A Chicago striker who stole a locomotive got six months in jail, which leads one of our western contemporaries to remark that in the old days a man could steal a whole railroad and be sent to congress. Personally we would prefer the jail sentence at that.

* * *

THE SHERIFF NEEDS A GUN.

The following notice, taken from the New Cumberland (W. Va.) "Independent," indicates that it must be a very tough neighborhood, indeed:

"The undersigned sheriff of Hancock county residing in Weirton, West Va., hereby gives notice that I will apply to the circuit court of said county for license to carry a revolver and other weapons that may be deemed necessary in the discharge of my duties as sheriff of the said county of Hancock.

Judge Landis suggests a fifty years' trial of prohibition. So far as most of us are concerned, the trial might just as well be made perpetual.

* * *

Everybody else having started some sort of a subscription list, we are now ready to announce ours. We will get up a fund to buy some new clothes for the Statue of Liberty. We have felt sorry for the old girl. She hasn't been in style, sartorially, for many years. While all the other girls wear short skirts and fur coats she has had to get along with the same old robe or toga, as it were. In freezing weather she has to stand and suffer in that thing and so far as we know she has never had a stylish hat. We think so much of Liberty, we ought to dress her up, as she is the first lady to greet all visitors to our shores. Therefore our fund will furnish a complete outfit for her, including lingerie; morning, afternoon and evening gowns, opera coat, fur wrap and hats. We would be glad to get the opinions of our readers on this plan.

TODAY'S HEALTH HINTS—BY DR. WM. BRADY

ARE PEANUTS FOOD?

Is peanut butter a wholesome nutritious, economical and readily digestible food? How does it compare with butter? Are peanuts as right to feed to children? Are salted peanuts as desirable as plain roasted peanuts?

The nutritive value of a pound of the edible portion of peanuts is about 2,560 calories, that of cooked round steak is about 840 calories, that of good ham is about 2,000 calories, and that of bread about 1,250 calories, and pure butter about 3,600 calories. Peanuts, therefore are exceedingly nutritious.

Peanut butter represents about 2,830 calories to the pound. It is not quite so nutritious as an equal weight of butter, yet it is a far more economical spread than butter, and in my judgment, a far better substitute for butter than any kind of margarin.

It is a mistake to consider peanuts as a special indulgence or an extra. It would be more to the point to call beefsteak or bread a special indulgence.

A bread made with a mixture of one part peanut flour and three parts wheat flour furnishes an adequate amount of protein or nitrogenous matter and also the vitamin which is essential for growth. Wheat flour bread does not furnish the essential vitamin.

The peanut is rich in protein material, containing about twice as much as flour does and larger proportions than even beefsteak or eggs. Moreover the protein of peanut has been found to possess a high physiological value; that is, it is of such structure as the body can most readily utilize for repair processes and building — not in the sense of growing fat merely.

U. S. government experts, in tests of the nutritive value, of peanut flour, found that a bread made with one-fourth peanut flour and three-fourths white flour furnished adequate protein material for the normal growth of young animals.

Children are young animals.

Any child old enough to eat bread may be given peanuts as a regular or at least a frequent part of the diet, not as a tidbit.

Mind, I do not say that peanut flour is preferable to wheat flour, or that peanuts can displace wheat in our dietary. I do say that a bread made with one-fourth peanut flour is superior in a nutritive way to the white flour bread most people eat, tho not superior to real staff of life made from flour that has not been robbed of its vitamins and its mineral elements in the process of milling.

© B & B 1921

Let No Corn spoil one happy hour

ANY corn ache nowadays is unfair to yourself.

You can stop it by a touch. You can end the whole corn in short order.

The way is Blue-jay—either *liquid* or *plaster*. One moment applies it, the next moment forgets it.

The pain stops. Then the corn soon loosens and comes out. Blue-jay has done that to not less than 20 million corns.

It does it in the right, the gentle, the scientific way. Harsh treatments are unnecessary now. It is vouched for by this great laboratory, famous the world over.

If you use wrong methods, cease them. If you pare corns, quit. There is now an ideal corn ender. It is saving millions of painful hours.

Ask your druggist for Blue-jay. Apply it tonight. It will end your dread of corns.

Plaster or Liquid

Blue-jay

The Scientific Corn Ender

BAUER & BLACK Chicago New York Toronto

Makers of B & B Sterile Surgical Dressings and Allied Products

Do You Know That We Sell

An all Cotton Felt Mattress, weighing 50 lbs., covered in splendid ticking for $10.98

A Child's Bed with mattress and spring for $13.50

Folding Card Tables, all wood for $1.00

Folding Card Tables, with imitation leather tops for $2.98

A 3-piece Living Room Suite, fumed oak frame upholstered in tapestry for $85.00

Go-Carts and Strollers as low as $3.98

Porch Gates for $1.95

Porch Swings for $2.98

Compare our prices with any others.

HARMAN'S

MARKET & ELIZABETH

NEWSPAPER ARCHIVE®

SAME OLD THEME-PRETTY GIRL, DRINKING VILLAIN

Mi MacDonald Plays Wife Role in Picture, "Trust Your Wife", Coming Soon

"Passing Show" Will be Feature at the Faurot Opera House Saturday

(By ESTHER WAGNER)

"TRUST Your Wife" starts with the thesis that a business man in New York is, by the fact of his residence, a predatory and dangerous fellow, while one from a small town in Iowa is presumably virtuous and trustworthy. (Page Edgar Lee Masters or Sherwood Anderson.)

Miss MacDonald plays the wife of a young inventor from Iowa who attempts to obtain the backing of a capitalist in New York.

The wife is to use her influence in behalf of her husband. That brings the story to the worn-out movie situation in which the capitalist, drinking heavily, locks the door on the beauty and himself in the cabin of his yacht.

She makes him a long talk about his conscience and his soul, and he takes her back to port, he being greatly moved by what she said. The husband is played by a young man new to the screen. His name is David Winter and he looks more or less like Fairbanks. Coming soon.

* * *

Faurot—The Passing Show

THE seventh annual revue from the New York Winter Garden "The Passing Show," comes to the Faurot next Saturday afternoon and night.

This wonderful extravaganza from the famous Winter Garden is, according to all accounts, the most brilliant, spectacular and bewilderingly amusing of any spectacle that has come from that famed temple of amusement. This city is fortunate indeed in getting this colossal entertainment in the heyday of its triumphs. With a record of the longest consecutive run of any of the twenty-five big spectacles at the New York Winter Garden, it comes here with one of the most brilliant collections of talent ever seen in a Winter Garden show.

Among the principal feminine members of the cast are: Helen Carrington, Alexandra Dagmar, Dolores Suarez, Billie Shaw, Florence Cummings, Peggy Brown, Clara Lind, Thelma Seymour, Bobbie Boles and Mazie White. The principal male members of the cast are: Roy Cummings, Will Philbrick, Klein Brothers, Edward Basse, Edward Cutler, Victor Bozart and Jack and Frank Hall. And there is a chorus of seventy-five carefully selected Winter Garden beauties—the very pick of this famous institution's mammoth beauty corps. Each and every one is a prize winner and all possess talent as well as good looks. "The Passing Show" is in two acts and fifteen scenes of regal splendor. Every trick of modern stage production has been brought into play and the marvelous facilities of the huge Winter Garden for stupendous production have been used to their fullest extent—to make this "Passing Show" the queen spectacle of the century.

The seat sale opens Thursday morning at 9 o'clock. On account of the big demand for this attraction all advance orders must be claimed on the first day of sale or they will again be placed on sale Friday morning.

* * *

THEATRE DIRECTORY

AT THE ORPHEUM:

"The Other Wife" is the delightful current offering of the North Bros. Stock Company, at the Orpheum theatre.

* * *

AT THE REGENT:

Marguerite Clark is to be seen at the Regent theatre today and for the remainder of the week in "Scrambled Wives."

* * *

AT THE SIGMA:

"Polly With A Past," starring Ina Claire, is the Sigma's feature attraction today. Also a special musical program by the Marimba Band.

* * *

AT THE FAUROT:

Wallace Reid and Lila Lee head the cast in "The Charm School" appearing today at the Faurot Opera House.

* * *

AT THE LYRIC:

Final times today, Eugene O'Brien in "Worlds Apart," showing at the Lyric theatre.

* * *

AT THE MAJESTIC:

Vivian Martin is starred in "The Third Kiss" appearing today at the Majestic theatre.

* * *

FOX TO PRODUCE PICURES ABROAD

William Fox will produce pictures abroad. J. Gordon Edwards will go over to work in England. He may do a picture called "Mary, Queen of Scots."

* * *

Bobbed hair is not an attribute of beauty, according to George Fitzmaurice, who is seeking a beautiful girl to play the role of "Beauty" in his forthcoming production of "Experience," a picturization of the well-known stage play by George V. Hobart.

"The girl with short hair lacks the finishing touch that one demands in a beautiful face," said Mr. Fitzmaurice. "All the beautiful women of history had long hair and it was by their hair, in many cases, that their beauty was enhanced. The modern fashion of bobbing the hair may have a tendency to give some women added charm and may be becoming to many faces, but for the really beautiful woman long hair of silky texture is essential. And, I am informed, the 1921 style of coiffure is decidedly against bobbed hair."

Chas. Richman plays the lead with Norma Talmadge in "The Sign on the Door?"

* * *

MARJORIE DAW GOES

Marjorie Daw, who came to New York for the special purpose of playing the role of "Love" in George Fitzmaurice's production of "Experience" for Paramount has finished her scenes and has returned to California.

* * *

And now his small son has made him famous?

* * *

Hobart Henley is Corinne Barker's husband.

Katherine Perry once won a golden apple as the most beautiful girl in New York?

Jackie Coogan's father was once a Marcus Loew vaudeville performer, of the team of Coogan and Cox?

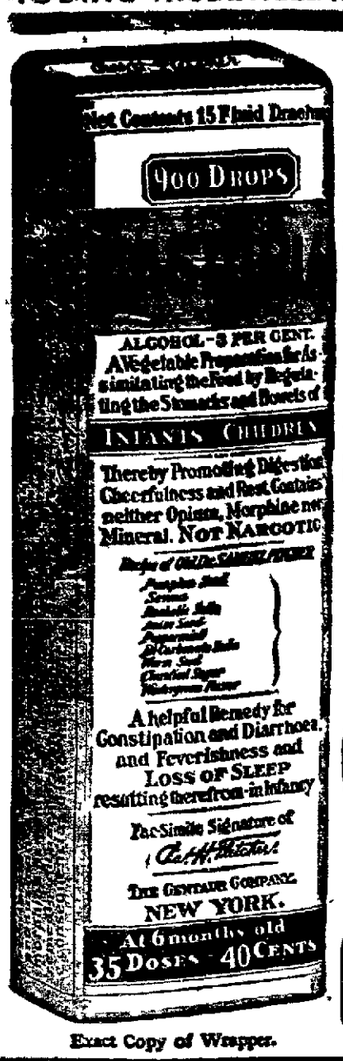

Exact Copy of Wrapper.

CASTORIA

For Infants and Children.

Mothers Know That Genuine Castoria Always Bears the Signature of Chas. H. Fletcher

In Use For Over Thirty Years

CASTORIA

THE CENTAUR COMPANY, NEW YORK CITY.

STOP PILES!

Quickly—Pleasantly

Don't suffer another day from that awful itching and burning,—the Sting—the Throb—the Pain! If you want to be free from Pile Misery—if you want relief and want it quick—Go to your druggist today and get a package of GEERO WORMWOOD BALM—and use it **just once** according to directions—and if you are not pleased—if this very first treatment does not bring satisfying relief return the box to your druggist and get your money. All druggists are authorized to sell GEERO WORMWOOD BALM on this positive guarantee.—Adv

Thankful He Was Not a Woman

The late Lawson Tait, of England, the great woman's doctor, said he never went to bed at night without thanking heaven he was not a born a woman. No doctor ever knew better than he what women have to suffer at some times of their lives. It was an American woman, long since passed to her reward, who introduced a combiantion of roots and herbs called Lydia E. Pinkham's Vegetable Compound, that has proved wonderfully successful in mitigating suffering and relieving diseases of women. It has brought relief to thousands of women who suffered from female ills. adv

Do Your Eyes Trouble You?

If you have any trouble at all in seeing, our advice to you is, come in at once and have your eyes examined! Squinting, scowling, headaches and nervousness are very often sure signs of defective vision.

Your eyesight is your most valuable possession! Don't neglect it. Come in today!

Pugsleys EYESIGHT SPECIALISTS

Holmes Block — Over Boston Store—Take Elevator

DON'T GET UP NIGHTS

You May Have Gravel Like This Dayton Man. Try This Simple Remedy.

Mr. John Lumpkins, 7 Carrie St., Dayton, Ohio, says in his own home paper, the Dayton Herald: "For two years I had to get up fifteen to twenty times each night. The scalding and pain was awful. After taking a few doses of lithiated buchu the gravel came until at least twenty-five pieces have passed. Some were as large as a bean. I am glad to have this way of telling my fellow sufferers about this great new remedy."

Lithiated buchu acts on the kidneys and bladder like Epsom salts on the bowels. It cleans them out, relieving the bladder of all abnormal deposits. The tablets cost 5c each. This price makes it possible to place in the formula several expensive drugs, which are necessary for prompt relief. The formula is on the package. It is likely you have never taken anything similar. Try a few doses for backache, scalding, scanty or high colored urine, frequent desire, gravel and other deposits of the bladder.

Be sure to get the Keller formula lithiated buchu at Hunter's Drug Stores and drug stores everywhere.—Adv

MAJESTIC

TODAY

VIVIAN MARTIN

in

"THE THIRD KISS"

AND

Special Christie Comedy

-ORPHEUM-

TO-NIGHT 8:15

THE "OTHER WIFE"

By

NORTH BROS. STOCK CO.

ORDER SEATS NOW!

Mats. Wed., Sat., Sun. 2:30

Nights 8:15

WENDELL SALTS

Ambition Brand

Start Each Day Right With a Clear Head and a Good Appetite in the Morning

You can't do business right if you start the day wrong. WENDELL SALTS AMBITION BRAND, is a great rectifier of mistakes of eating or drinking the night before. If you dine "not wisely, but too well" take WENDELL SALTS, AMBITION BRAND, before going to bed.

In the morning wake with your head clear, your stomach feeling fine, your eyes bright with the sparkle of health and energy. Be in condition to enjoy your work and do it well.

WENDELL SALTS AMBITION BRAND, is pleasant to take acts quickly, no pain or discomfort. A large bottle costs but a few cents. Your money back on the first bottle purchased if you are not satisfied. A fine preparation for Indigestion, Headache, Biliousness, Constipation, Sluggish Liver and Uric Acid Troubles or no pay on the first bottle purchased.

Help to drive the uric acid from your system by taking WENDELL SALTS, AMBITION BRAND.—Adv.

STOP ITCHING SKIN

Zemo the Clean, Antiseptic Liquid, Gives Prompt Relief

There is one safe, dependable treatment that relieves itching torture and that cleanses and soothes the skin.

Ask any druggist for a 35c or $1 bottle of Zemo and apply it as directed. Soon you will find that irritations, pimples, blackheads, eczema, blotches, ringworm and similar skin troubles will disappear.

Zemo, the penetrating, satisfying liquid, is all that is needed, for it banishes most skin eruptions, makes the skin soft, smooth and healthy.

In skin troubles, ordinary soaps are irritating and liable to aggravate the condition. Use Zemo soap. It is antiseptic, soothing, and hastens the process of healing.

The E. W. Rose Co., Cleveland, O.

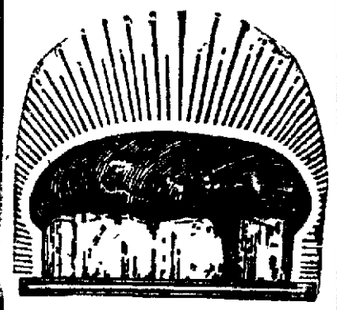

Oh Boy!

Tomorrow

and next Tuesday a fine big

BALLOON

Wrapped in every loaf of

RENZ'S BREAD

Ask Your Grocer

Golden Sun Coffee

A Recipe

KNOWING how to *serve* good coffee begins by knowing how to *buy* good coffee and good coffee means Golden Sun. It is good because experience has taught us how to make it and pack it for flavor and freshness.

The Woolson Spice Company, Toledo, Ohio

Buy Coffee of Your Grocer Only

FAUROT

MATINEES, 10 & 20c

NIGHTS, 10, 20, 30c

FINAL TIMES TODAY of the DELIGHTFUL COMEDY HIT

WALLACE REID

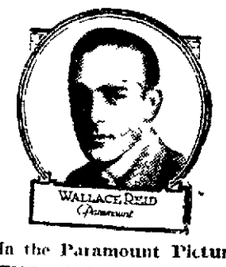

In the Paramount Picture "THE CHARM SCHOOL"

With

LILA LEE

and a "chorus" of PRETTY GIRLS

COMING TOMORROW "THE KENTUCKIANS" A Paramount Picturization of the Captivating Novel by John Fox, Jr. with MONTE BLUE and a Special Cast

F-A-U-R-O-T

SATURDAY, APRIL 23

Matinee and Night

Seat Sale Opens Thursday 9 A. M.

Messrs. Lee and J. J. Shubert Present

The New York Winter Garden WONDER SPECTACLE

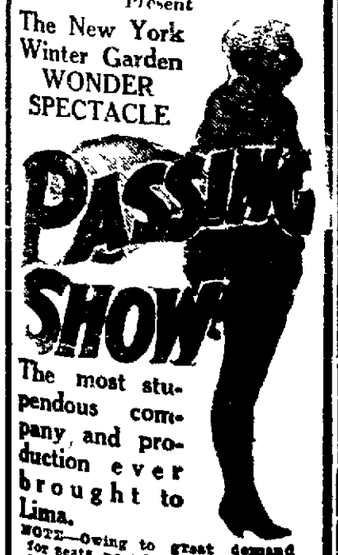

The most stupendous company and production ever brought to Lima.

NOTE—Owing to great demand for seats, no telephone orders can be accepted. Please make application at box office. In all cities played by the "Passing Show" seats were practically sold out for the engagement before the performance.

PRICES—Night, $1.00 to $3.00. Matinee—50c to $2.50

MARGUERITE CLARK

—IN—

"SCRAMBLED WIVES"

STARTS TODAY

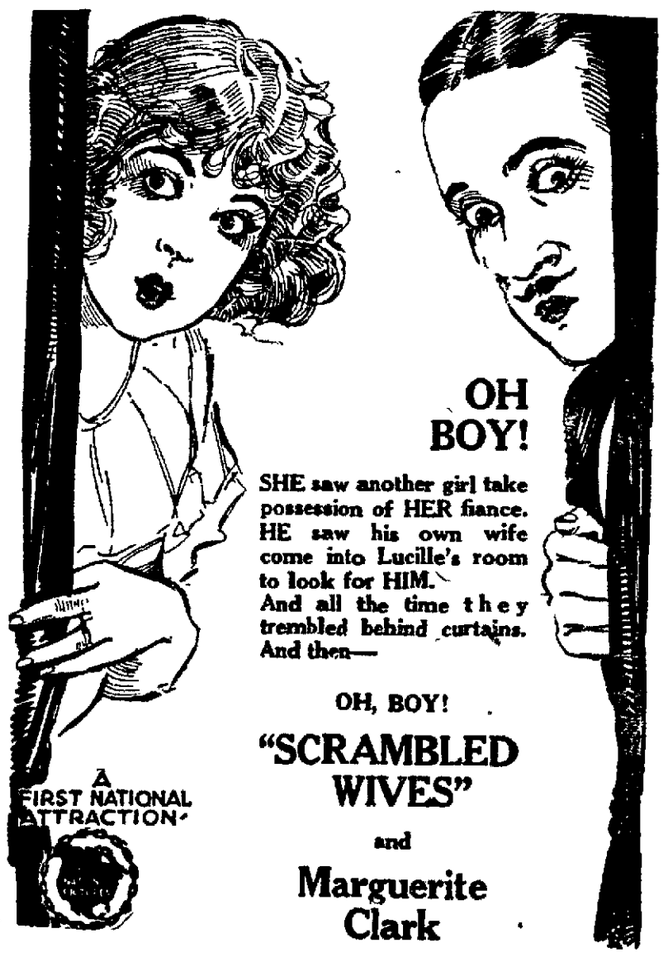

OH BOY!

SHE saw another girl take possession of HER fiance. HE saw his own wife come into Lucille's room to look for HIM. And all the time they trembled behind curtains. And then—

OH, BOY!

"SCRAMBLED WIVES"

and

Marguerite Clark

WILL CONVULSE YOU

It's her very first for a year, and we doubt if she has ever before had a laugh producer like it. We know you are going to see SOME show, when you see this.

GET IN THE LINEUP EARLY—

PRICES NO HIGHER

OF COURSE AT THE REGENT HOUSE OF BETTER PICTURES

-LYRIC-

NOW PLAYING

EUGENE O'BRIEN

in John Lynch's

"World's Apart"

She gave up the privilege of becoming the wife of a man of good family and some money for vast wealth and a boorish husband, but she lived to regret it. You'll enjoy seeing Eugene O'Brien in this his newest picture.

STARTING THURSDAY

Better Than "Way Down East"

An Irvin V. Willat Production

DOWN HOME

Distributed by W. W. Hodkinson Corp.

FREE MOVIE

A Trip Through the Studebaker Automobile Factory

Orpheum Theatre

Thursday Afternoon 2:30 to 5:30

Through the courtesy of Mr. "Bob" Shaw, manager of the Orpheum Theatre, we are able to present this wonderful film at this popular and commodious theatre Thursday afternoon, in addition to showing it in the evening at our show rooms.

To see this great movie is to get all the thrills of a trip through the newest and most modern automobile plant in the world.

In this film you will see the various parts that go into the NEW LIGHT-SIX transformed from red-hot metal to the carefully finished and inspected unit. You will see in operation the newest method, the most efficient machinery in use in any automobile factory.

Although of an industrial nature, this movie abounds in human interest, with plenty of action and in many cases real excitement. It is an education in itself.

FREE TICKETS MAY BE OBTAINED AT
Kettler Bros. Grocery, 140 South Main Street
R. T. Gregg & Co., North Main Street
or at our show rooms.

Hawisher Motor Car Company

132 W. HIGH ST. PHONE MAIN 2200

NEWSPAPER ARCHIVE®
NEWSPAPER ARCHIVE®

LIMA WOMEN AT CLUBS MEETING AT VAN WERT

(By ROSEMARY CHRISTEN)

WHAT more could be desired than glorious weather and springtime for a conference? Such were the favorable conditions prevailing for the conference of the North West District Federation of Ohio Women's clubs at the meeting at Van Wert Tuesday.

The county Y W. C. A was in gala attire and scores of Van Wert club women welcomed the arrivals from surrounding towns and chairmen from other parts of the state

At 1:30 o'clock all gathered in an upper assembly room where assembly singing of America opened the meeting A pledge to the flag was followed by timely words of welcome from the Van Wert Federation by Mrs. Frank Haines and Mrs. Odenoeller, president of the Fostoria Federation. Music was one of the features of the afternoon, a quartette of singers composed of Mrs. Frank Pennell, Mrs. William English, Miss May Wassenburg and Mrs. Curt Bonewirts delighting all.

Mrs Charles Hess, Fostoria, vice president of north west district, presided during the meeting, introducing the state president, Mrs William H. Sharp, Columbus who said: "'Tis well to pause once a year to take an inventory of our efforts There are over 100,000 club women in our state in this great working force and not one officer or chairman receives a salary or remuneration. We are the only organization I know of which does not have one paid worker.

"Some one has said 'women are not ready for citizenship' Suppose that be so You could not learn to swim on dry land. We believe that good citizenship comes above party politics. The best place to do community work is at the ballot.

"Do not endorse any bill unless your legislative chairman endorses it."

INVITED TO CONVENTION

Mrs. Hess spoke of the necessity for a Federation Day, closing her speech by extending an invitation to all to the state convention at Cincinnati in October.

Mrs J. L. Selby, Greenville, state chairman of the Loan Scholarship committee, spoke of an Ohio woman being the one who organized the first Loan Scholarship committee It was in Denver, Colorado Mrs. Selby pointed out that the state scholarship committee does not ask for much help from towns or cities, having as they do their own scholarship. She said that 29 girls have been helped greatly and that 12 are now in Ohio colleges, two studying to be nurses, one blind woman studying to teach the blind Three persons in need of aid were turned away this year. This would not be the case if the club women were to pay five cents per year or occasionally "pass the hat" for the State Loan Scholarship committee

Civics was the live topic taken up in a most scholarly manner by Mrs Lawrence, Cincinnati She told her audience that "there never was a time when there was more demand for civic help. She asked for state wide planting of seeds, shrubbery and vines, every club helping by planting and thus create a public spread.

DR. PIERCE SPEAKS

Dr. Josephine Pierce, of this city, was the last speaker, receiving almost an ovation in her talk on "Child Welfare"

In attendance from Lima were Mrs Beecher Moke, Mrs D. J Cable, Mrs. Lulah M Butler, Dr. Josephine Pierce, Mrs. Frank Boone, Mrs. Otis Lippincott, Mrs. Abrams, Mrs. Heister, Mrs C. S Baxter, Miss Lenore Smith, Mrs. Howard Fletcher, Mrs J. W. Roby and Mrs. Maud Mathews.

✧ ✧ ✧

In compliment to Miss Enid Lunn, assistant supervisor of the home economic department of the Ohio Board of Education, whose headquarters are at Ohio State University, Columbus, Mrs. Kent Hughes, a member of the board was hostess to the members of the home economics and educational committee of the Lima Federation of Womens' clubs, and teachers of home economics in the public schools at her home on Lakewood-ave Tuesday. Miss Lunn spoke at length on the local vocational work and commended the teachers of this city for their splendid work Miss Betty Laughlin and Miss Louise Wood are instructors of home economics at Central high school. Miss Pauline Hyman, Miss Ruth McClurg and Miss Mary Mercer at South At 5 o'clock the hostess served tea.

✧ ✧ ✧

Miss Helen Cox received the members of the Blue Bird Hill club at her home on S Main-st Tuesday. During the business session officers were elected with the following results: Mrs Clem Lewis, president; Mrs. J. P. Jackson, vice president; Miss Helen Cox, secretary, Mrs. Fanny Williams, treasurer and Mrs. Howard Scheetz, reporter. Members donated $5 to the Mizpah Mission In a cleverly arranged contest Mrs. Charles Shappell and Mrs. Howard Webb were successful Guests were Mrs John Quinlan and Mrs. Howard Webb.

SOCIAL CALENDAR

WEDNESDAY

Missionary society of Olivet Presbyterian church, Mrs. William Wilson.

Nautilus club, Mrs. George Roeder

Membership committee of Y W C A, 6 o'clock dinner, "Y. W"

Rambler club, 6 o'clock dinner, Mrs. C. O. Cusick.

Home Makers' class of South Side Church of Christ birthday dinner, Mrs. S M. Robinson.

Avonel club, Miss Bernice Wallburg.

Missionary society of First Christian church, Mrs G R. Mell.

THURSDAY.

Blue Bell club, Mrs. W Riggle.

Friendship club, Mrs S O Kimmel, afternoon

Pie social Central Church of Christ, evening

S C D club, 1 o'clock luncheon, Elks' home, Mrs. J J Malloy.

Encore club, Mrs C E. Watson.

Social Circle club, Mrs. Simons, afternoon

Ideal club, Girls' club house, Mrs Mayme Arbaugh

Excelsior club, Mrs. E M Gordon.

Dorcas Circle of Zion Lutheran church, Mrs A R. Labbe

Hawthorne club, Mrs William Scheide.

✧ ✧ ✧

Members of the Central Church of Christ will entertain with a pie social at the church Thursday evening Public is cordially invited.

✧ ✧ ✧

Mrs Joseph Orwig was hostess to the members of the Bid-a-Wee club at her home on W Spring-st Tuesday. Mrs. Earl Renz and Mrs. B. A Long were the only guests and 500 was presented as pastime, Mrs. Frank Seelts holding high score. At the conclusion of play the hostess served a dainty repast

✧ ✧ ✧

Members of the Tuesday Bridge club were entertained at a prettily appointed 1 o'clock luncheon at the home of Mrs. J. E. Sullivan, S. Jameson-ave Tuesday. Following luncheon the afternoon was enjoyed in bridge, Mrs O B. Selfridge and Mrs. M. S. Thompson holding high score.

Guests other than members were Mrs. Harry Moulton, Mrs J. H. Goekt, Mrs Charles Begg, Mrs. J. H. Motter, Mrs. George Carter, Misses Nellie and Cora Holland, Mrs M S Thompson and Mrs. Chalmers Brown.

Club will meet in a fortnight with Mrs. George Mehaffey, N. Charles-st.

✧ ✧ ✧

In celebration of the birthday anniversary of her husband, Mrs Earl R Leach entertained informally a small group of friends at the Leach home on W. Wayne-st Tuesday. Five hundred was presented as entertainment and at the conclusion of an enjoyable evening of play the hostess served a dainty repast.

MISS CHRISTEN'S DAILY PAGE OF CHAT AND SOCIETY EVENTS

NAUGHTY WINK MAY BE UNINTENTIONAL FOR FALSE EYELIDS AND LASHES ARE FAD

Miss Nina Whitmore donning a false eyelash.

BY ELOISE

If a winsome miss should give you a real naughty wink the next time you walk along the street think twice before you become perturbed. Perhaps she did not mean to wink. Maybe it was just one of her false eyelids or eyelashes slipping a bit. For these are the latest aids to beauty. Above Nina Whitmore, one of the three famous dancers of that name, is shown donning a false eyelid

And eyelids are not the only new fad. The massaged and powdered knees are another of milady's modern methods of beautifying her person. Short skirts and half-hose are responsible for the increasing importance of the knees and dimples made by artificial means are also in demand. It is said that some girls even rouge their knees as they rouge their cheeks.

Then there are the painted puttees which have been in vogue for some time. Perhaps now that summer is approaching the painted hose idea will be more in vogue. They are a bit cooler than wool hose, to be sure, and are very economical. Of course, in a rainstorm, they might be a disadvantage, but if they are the style they shall be worn, rain or no rain.

Rouging the finger tips, painting flowers, monograms and designs on one's back, or arms and painting the ankles to show thru one's lace hose are among other fads of the hour.

Mrs. E. J. Shank was hostess to the members of the Young Woman's Missionary society of Calvary Reformed church at her home on Richie-ave Tuesday. At the conclusion of the business session an enjoyable social hour occupied the remainder of the evening after which a tasty lunch was served by the hostess Guests other than members were Miss Nellie Bogart, Mrs Edward Strange and Mrs R C. Sassi.

✧ ✧ ✧

Miss Abigail Markley was hostess to the members of the Queen Esthers of Grace M E. church at her home on W High-st Tuesday. At the conclusion of the business meeting the evening was quickly whiled away socially and delicious refreshments were served. Twenty-nine members were admitted into the club

Members present included. Mrs. Nina Fisher, Rev. and Mrs. D. N Kelly, Mrs. G A Heirett, Mrs. Ray Heriett, Mrs. Roy Mooney, Mrs Ledith Long, Mrs. Gertrude Copeland, Mrs. Ernest Botkins, Mrs Huff, Mrs Elizabeth Napier, Mrs William Davis, Mrs. Earl Grant, Misses Fern Goodwin, Sara Hanna, Veda Becker, Ada Ludwig, Evelyn Tidd, Cora Wilkins, Goldie Adams, Ruth McClung, Hettie Ludwig, Belle Glaze, Alberta Carey, Arminta Markley and Miss Nichols Miss Irene Metzger was the only guest.

✧ ✧ ✧

J. Lee Laughlin will leave Friday for Pittsburg where he will remain over the week-end.

✧ ✧ ✧

Mrs William L. Parmenter will leave Friday for New York where she will visit her daughter Miss Mary who is a student at Columbia universtiy.

A merry group composed of Mr. and Mrs. Bert Halladay, Mr. and Mrs. Ralph McCauley, Mr. and Mrs. Morgan Davis, Mr. and Mrs. F. S. Laux, Mr. and Mrs. Edward Williams, Mr. and Mrs. Henry Tilton, and Mr. and Mrs Fred Wittenbrook enjoyed a pretty dance at the Laux dancing academy Tuesday. At the conclusion of an evening of dancing a tasty lunch was served.

✧ ✧ ✧

About 30 members of the Loyal Women's class of the South Side church of Christ met with Mrs. C. B. Finicle, S Main-st Tuesday. Following the business session the evening was enjoyed in contests and other diversions after which the hostess served a light lunch.

HOME IDEAS

Ants—A good way to get rid of any kind of ants is to sprinkle ground sage or sage leaves around in all cracks and corners. This is a sure cure.

Saving Labor—If every pot, pan, kettle, etc., used in cooking is washed as soon as emptied and while still hot the housewife will make a fifty per cent saving in time and labor.

Heating Lemons—A lemon will yield nearly twice the quantity of juice if heated thoroly before squeezing.

Using Sour Cream—Sour cream makes an excellent shortening for cookies and cakes, and it can also be made into salad dressings or gravies for meat.

Dishes on Ice—To prevent dishes, such as a bowl of cream or gelatine, from slipping on the ice when placed in a refrigerator to cool place one or two old mason jar rubbers on the ice first, then place food receptacle upon rubbers.

Ironing—When a garment is too dry to iron well, sprinkle the ironing sheet or lay a wet cloth under the article and the steam will enable you to do the work satisfactorily.

Cellar—When cleaning the cellar scrub closets and shelves with clear lime water. It destroys mould and sweetens them.

Stale cake can be sliced very thin and used to line a mold for a gelatin mixture.

Beta Sigma Pi sorority met at the home of Miss Bess Sharpley, W. Market-st Tuesday evening for a business session Saturday, April 30, member of the sorority will become members of the Delta Sigma sorority, a National sorority. Several members of the sorority in Indianapolis will come to this city to perform the initiation exercises for the occasion. Following the business meeting the hostess served a dainty lunch.

✧ ✧ ✧

Friendship club will meet Thursday afternoon with Mrs. S. O. Kimmel, 739 S Broadway.

✧ ✧ ✧

Members of the Hawthorne club will meet with Mrs William Scheide, S. Baxter-st Thursday afternoon.

✧ ✧ ✧

For the benefit of the City hospital, the Woman Board of Managers will give a dance at the Elks' home Monday, April 25.

✧ ✧ ✧

Blue Bell club meets Thursday afternoon with Mrs. W. Riggle, 548 Orena-ave.

✧ ✧ ✧

Mrs. William Humphrey, Mrs Herbert Schindler and son Robert, Celina, will be the week-end guests of Mrs. M. M. Johnson, N. Collett-st

TAG-ALONG "KID" PEEVES BEAU

BY SUSIE SMART

Dear Miss Smart:

I AM a young man very much in love with a girl but lately I have become very disgusted. Not with the girl whom I love, but with her sister. She is a few years younger and every time I invite my friend to go any place, her sister thinks she should go also. I don't mind it once in awhile, but I do get disgusted when it comes to every time we go any place. Consequently, I haven't invited my friend so much lately. It grieves me very much because I care a great deal for her. What would you advise me to do? [illegible]

DISCOURAGED

ONE girl friend is usually enough to entertain without an extra one being added. It is, indeed, most inconsiderate and thoughtless of the sister to wish to be included in all your little affairs and to accompany you on all occasions. You are justified in feeling the way you do. It is not only thoughtless of her, but also very improper and rude. A self invitation is always very provoking.

Perhaps the younger sister does not receive many invitations and as she has always been accustomed to share her older sister's pleasures, expects the same rights now.

If her friends are few it might be wise for you to introduce her to some of your men friends and perhaps she will receive some invitations from them. You might arrange a little gathering of some kind, so that she may have some friends of her own upon whom she can depend for her entertainment.

Since you care so deeply for the older sister, be very careful not to do anything which might lessen your friendship. Try to make the best of the situation and undoubtedly in a short time it will adjust itself.

* * *

Dear Miss Smart:

(1) Is a girl 12 years old permitted to drive a machine? We have a Buick and I am real crazy to drive it. I drove it last year when I was 11 years old and I handled it real well by myself What do you think about it? My parents think it is alright. (2) Do you think I am too small to wear pumps? I want to so badly? (3) Are those coats the women are wearing going to be in style for girls? They are something like a cape with big sleeves.

MICKEY

(1) Perhaps you do handle a machine very well, but I think you are too young to drive it. I believe the state law requires that all persons under 16 should be accompanied by one of their parents or an older person when driving a machine. (2) You are too young to wear pumps with high heels, if that is what you have reference to. However, I think the pumps with the Baby Louis heels would be very nice for dress. (3) Yes, the cape coat is very stylish for girls of your age and a number of them are being worn at the present time.

In celebration of her 17th birthday anniversary Miss Christine Binkley was hostess to a few friends at an informal dinner at the Elks' home Tuesday evening.

Covers were laid for Miss Eleanor Hawisher, Miss Doris Cook, Miss Elizabeth Hay, Miss Helen Hamilton and the hostess.

✧ ✧ ✧

Mrs George Arbaugh and Mrs Clapper are in Cleveland, Oklahoma, for an extended visit with Mrs. Arbaugh's daughter, Mrs. Blanche Clapper

-,nytk alSlara braBtof

✧ ✧ ✧

Members of the Stitchery club enjoyed Tuesday afternoon with Mrs M. M. Johnson at her home on N. Collett-st. In a unique contest Mrs. Phil Schnabel was successful. Mrs Grover Dick, Mrs. Whittington and Mary Roberts were guests. At the conclusion of a pleasant afternoon the hostess served a collation.

GERMAN MENUS MUST SHOW PRICES IN EDICT

BERLIN—The English on the Rhine "have got to be shown." Prompted by complaints by the British that they are being gouged, the inter-allied Rhineland Commission has issued orders that thruout the British occupied area wine cards in all cafes and restaurants must contain price lists in the English language. Prices with and without tax must be given, it is said. The same is ordered for tickets to theatres and other places of amusement.

Who Killed Dr. Sainsbury?

THE WOMAN HE LOVED?

THE WOMAN HE WRONGED?

THE WOMAN WHO HATED HIM?

Is there any one in Lima who knows? If so now is the time to come forward. The mystery MUST BE SOLVED.

Climax WALL PAPER CLEANER

In the blue-label can

Millions of women know that CLIMAX Cleans

better quicker easier

Insist upon CLIMAX—sold by all good grocery, drug and hardware stores.

SKIRTS ½ OFF

HUGHES

Particular Jewelers

135 N. MAIN

DIAMONDS

For

The Girl Graduate

Can you remember back to your graduation time to the gifts that made the most impression? It was invariably a

Diamond or Watch

The girl or boy was the envy of the crowd who received either of these gifts. Make your boy or girl happy with a Watch or Diamond.

Bluem's

Real Bargains In Spring Suits and Coats

Only the Most Fashionable Styles are offered during this presentation. We are featuring Navy Tricotine in such successful styles as Box, Ripple, Straight Line, Tailleur, Braid, Bead and Embroidery Trimmed. Both long and short style jackets—the newest things in Spring Modes.

These Suits formerly sold at $55, $65, $75

Sale Price $45

Special Price on entire suit stock

You can compare the sale Suits at $45 with suits offered elsewhere for half again that much.

You Can't beat these Suits at $45

COATS

Wonderful values in new spring models— a sale of coats at

$19.75

that's going to make the most talked of event of the selling season in Lima.

These coats compare with others that ordinarily retail at $35.

Tailored to stand the hardest use—the wear and tear of travel and sport. And they will retain their style and line until the last thread is gone.

The Spring Coats offered during this sale are every one from regular stock — every one a regular bargain.

You Can't beat these Coats at $19.75

The New Silks First—at Bluem's—The New Silks First

MAY QUEEN, the new sport silk is a Canton Crepe with a fibre stripe — Jade with Rose —Black with White — Grey with Copen — Make a very smart summer skirt or blouse.

HARM O NEE, crepe, comes in both light and dark shades —One of the season's most popular weaves.

MOUNTAIN CREEK, Comes in a checked satin —an unusually attractive silk that makes up wonderfully.

BARONET SATIN in pretty bright shades — will be much in vogue for the better class dresses.

MOHAIR CREPE, embroidered, is washable — for separate skirt or blouses is really marvelous — unusually practical.

We are showing a very extensive assortment of woolen plaids for pleated skirts—Woolen Skirt lengths are pleated free during this sale.

This week we show an exceedingly pretty line of the newer laces and embroideries—The laces are the most wonderful things you could imagine. Venice, Cluny, Filet, Torchon, Val in new styles.

Bluem Values are Always Better

Market and Elizabeth

BLUEM'S

Quality in every piece of goods sold.

The New Retail District

NEWSPAPERARCHIVE®

NEWSPAPERARCHIVE®

THE GOLD GIRL

By JAMES B. HENDRYX

Christie's face brightened. "Why, yes, if you would. It's a long ride from here—thirty miles or so. There's nothing you could them. They're very well fixed—capital Chinese cook and all that. But I've an idea that just the fact that you called would cheer them immensely. They lost a daughter years ago who would be about your age, I think.

They've got a son, but he's up in Alaska, or some place where they can't reach him. Decidedly I think it would do those old people a world of good. Miss Samuelson is a real lady superior old lady, refined and lovable in every way. You'll like her immensely, I'm sure. And I know she will enjoy you."

"Thank you," Patty bowed elaborately. "Poor thing, she must be frightfully lonely."

"Yes. Of course, the neighbors do all they can But neighbors are few and far between. Vil Holland has been over a couple of times, and Jack Pierce stopped work right in the middle of his upland haying to go to town for some medicine. I tell you, Miss Sinclair, a person soon learns who's who in the mountains

"Do you know how to get to Big Porcupine?"

Patty shook her head. "No, but I guess I can find it"

"Give me a pencil and a piece of paper, and I'll show you in a minute"

The man sketched rapidly upon the paper "We'll say this is the Watts ranch, and mark it R. That's our starting point Then you follow down the creek to the ford—here, at F Then, instead of following the trail you turn due east, and follow up a little creek about ten miles This arrow pointing northward means up the creek. When you come to a sharp pinnacle that divides your valley—we'll mark that P so—you take the right hand branch, and follow it to thre divide That leads, let's see, southeast—we'll mark it S E 3 to D; it runs about three miles down another creek for or five miles until it empties into Big Porcupine, 4 E to P and from theer it's easy. Just turn up Porcupine pass Jack Pierce's ranch, and about five miles farther on you come to Samuelson's Do you get it?"

Patty watched every move of the pencil as she listened to the explanation And when, a few moments later the big "Bishop of All Outdoors" crossed the ford and rode out of sight up the coulee that led to the trampled notch in the hills she threw herself down at the table and with eyes big with excitement drew her father's map from its silk envelope and spread it out beside Christie's roughly sketched one "What a fool I am not to have guessed that those letters must stand for the points of the compass!" she cried "It ought to be plain as day now," Carefully, she read the cabalistic line at the bottom of the map "S C I S 1½ E I S 7 to * 2 W to a to b Stake L C * center" Her brow drew into a puzzled frown "SC", she repeated. S stands for south, but what does SC mean? SW or SE would be southwest, or southeast, but SC—?" She glanced at the other map. "Let's see. Mr. Christie's first letter is R.—that stands for Watts's Ranch, SC must represent daddy's starting point, of course! But, SC? Let's see, South Corner—south corner of what? SC, SC, SC, SC," she repeated over and over again, until the letters became a mere jumble of meaningless sounds.

For a long time she sat staring at the paper. "If I could only figure out where to start from I could find my way at least to the a. b. part—and that would be something.

"Anyway, I know how to make a map, now, and that is just exactly what I needed to know in order to set my trap for the prowler who is continually searching this cabin. It's all ready but the map, and I may as well finish up the job today as any time." From the pocket of her shirt she drew a photograph and examined it critically. It looks a good deal like the close-up of one of daddy's she said approvingly, "and it certainly looks as if it might have been carried for a year." Returning the picture to her pocket, she folded the preacher's map with her father's and replaced them in the envelope, then making her way to the coulee, extracted from the tin can two or three of her fathers' ore samples. These, together with a light miner's pick, she placed in an empty flour sack which she secured to her saddle and struck out northwestward into the hills.

At the top of the first divide she stopped, carefully studied the back trail, and producing paper and pencil made a rough sketch which she marked 1 NW. She rode on, mapping her trail and adding letters and figures to denote distance and direction.

Her continued scrutiny of the back trail satisfied her that she was not followed Two hours brought her to her journey's end, a rock wall some seven miles from her cabin. Producing the photograph, she verified the exact location, and with her pick, proceeded to stir up the ground and loose rocks at the base of the ledge For an hour she owrked steadily, then carefully replaced the dirt and small fragments, taking care to leave the samples from her sack where they would appear to have been tossed with the other fragments. Indicating the spot by a dot on the photograph she rode back to her cabin and spent the entire afternoon covering sheets of paper with trail maps, and letters, and figures, in an endeavor to produce a sketch that would pass as a prospector's hastily prepared field map At last she produced several that compared favorably with her father's and taking a blank leaf from an old notebook she found in the pack sack, drew a very creditable rough sketch.

"Now, for putting in the letter and figures," she said, as she held the paper up for inspection. "Let's see, where would daddy have started from? Watt's' ranch, maybe, or he could have started from here. This cabin was here then, and that would make it seem all the more reasonable that I should have chosen this for my home. C stands for cabin, or, let's see, what did they call this place. The sheep camp, here goes SC—Why! SC—SC! That's the starting point on daddys' map! And here I sat right in this chair and nearly went crazy trying to figure out what SC meant! And, if it weren't so late, I'd start right out now to find my mine! But, it may take me a long time to blunder into the meaning of these letters, and anyway, I want to know 'who's who,' as Mr. Christie says." She continued her work, and a half hour later examined the result critically. With a sigh of satisfaction the girl carefully placed the new map and photograph in the silk envelope, and placing the others in the pocket of her skirt, fastened it with a pin Whereupon she gathered up all the practice sketches and burn them.

Glancing out of the window, she saw Microby Dandeline aproaching the cabin, her dejected old Indian pony, ears a-flop, placing one foot before the other with the extreme deliberation that characterized his every movement. The pony halted before the door, and Patty greeted the girl who scrambled clumsily to the ground.

"Well, well, if it isn't Microby Dandeline! You haven't been to see me lately The last time you were here I was not at home."

"Hit wasn't me."

"What!" exclaimed Patty, remembering the barefoot track at the spring.

"I wasn't yere las' time"

Patty curbed a desire to laugh. The girl was deliberately lying—but why? Was it because she feared displeasure at the invasion of the cabin. Patty thought not, for such was the established custom of the country. The girl did not look at her, but stood boring into the dirt with her bare toe.

Patty tried again "While I was in town somebody came here and cooked a meal, and when they got thru they washed all the dishes and put them away so nicely I thought sure it was you, and I was glad, because I like to have you come and see me"

"Hit wasn't me," repeated the girl, stubbornly.

"I wonder who it could have been?"

"Mebbe hit was Mr Christie He was to our house las' night He brung Davy some pencils an' a lot o' papers fer to draw pitchers Pa 'lowed how Davy'd git to foolin' away his time on 'em, an' Mr Christie says how ef he learnt to drawer good, folks buy 'em, an' then Davy'll git rich. Pa says whut's folks gonna pay money for pitchers when they kin git 'em fer nothin? But ef folks gits pitchers they does git rich, don't they?"

"Why, yes—"

"You got pitchers, an' yo' rich"

Patty laughed "I'm afraid I'm not very rich," she said

"Will yo' give me a pitcher?"

"Why, yes" She glanced at the few prints that adorned the log wall, trying to make up her mind which she would part with, and deciding upon a mysterious moonlight-on-the-waves in effect, lifted it from the wall and placed it in the girl's hands

Microby Dandeline stared at it without enthusiasm. "I want a took one," she said, at length.

"A what?"

"A one tooken with that," she pointed at the camera that adorned the top of he lile cupboard.

"Oh," smiled Patty, "you want me to take your picture! All right I'd love to take your picture You can get on Gee Dot, and I'll take you both But we'll have to wait till there is more light. The sun has gone down and it's too dark this evening"

The girl shook her head "Naw, I don't want none light that. That hain't no good I want one like yo' pa tookened of his mine. Then I'll git rich, too"

"So that's it," thought Patty.

"How do you know my father took any pictures of his mine?" she asked cautiously

"'Cause he did"

"What woud you do with the picture if I gave it to you?"

"I'd git rich"

"How?"

"Cause I would"

(To be continued)

PATTERN FOR TODAY

A COMFORTABLE PLAY GARMENT FOR "TINY TOTS"

Pattern 3519 was used to make this model. It is cut in 3 Sizes: 6 months, 1 year and 2 years. A 1 year size will require 2 1-4 yards of 27 inch material.

Linen, drill, Indian head, repp, poplin, or gingham, also chambrey, flannelette, pongee and crash are good for this style.

A pattern of this illustration mailed to any address on receipt of 10c in silver or stamps.

Name .....

Number .....

Town .....

Pattern No ..... Size.....

Address Pattern Department, The Lima News, Lima, Ohio.

HER OWN CAREER

By PHYLLIS PHILLIPS

GWENDA'S SCOOP

In a few words Gwenda did explain to the men her cousin's accidental presence in the studio, also the relationship between herself and Fern, and everything that she knew about Natalie and her life. The largest detective smiled down at her reassuringly as she came to the end of her story and said, "Sure lady, we know all about this one; we've had her on our hands several times already. She's been getting the dope smuggled in to her, and we've been laying for the smugglers This afternoon we rounded up a gang of 'em, and now, here she is, dead! She's better off this way, too. The husband's in St Christopher's hospital on Tenth street, and he'll be well again in a week or so The shot only went thru his left shoulder. Take your cousin away from here and we'll rectify the story, never fear"

And so, after waiting a few minutes more, to get the rest of the details from one and another of them Gwenda gathered up her cousin and her note-book, and together the two girls hurried to the waiting taxi, and were driven home

Once home, she saw to it that Fern lay down, and became quiet once more, gave her a dose of spirits of ammonia, and soothed her completely, before she started down for the office again.

Tired but satisfied, she then hurried back to her chief, who was in high feather, when he heard that she had been the first and in fact the only representative there. He made her sit down and tell him all about the murder and seemed a wee bit disappointed to hear that there had been nothing in the other woman story at all. Merely a young detective's mistake.

"To bad, too bad, from the news point," he said "Would have made a fine triangle story, you know. Still we've got a 'scoop'—now go ahead and write it up for all you're worth and make it as vivid as you know how. Guess we'll have to be raising your salary again, Miss Channing, if you keep on getting us scoops this way. I can just see old 'Beefy' swearing at everyone of his reporters on 'The Star' for letting us beat them to it!" And he roarde with laughter as he thought of this.

Gwenda, still very much shaken, now that everything was over, and her cousin's name saved, dashed out to a private telephone booth and called up St. Christopher's hospital to inquire for Fedya before she started her story.

She was told that she was doing well and would be able to see visitors in a day or so. This cheered her considerably, and with an easy heart she went back to her desk and started to write her story.

At five-ten she laid it, finished, on Davis's desk and noted with an inward satisfaction that he was more than pleased with what she had written.

"Great stuff, Miss Channing, great stuff. You've got all the facts here and plenty of punch. Now, for goodness sake, take that worried look out of your eyes and go and eat a beefsteak. And don't you dare to show up here at all tomorrow. You need a rest."

(To be continued.)

Pulverized Sheep Manure and Agriculture Lime for your Lawn, Flowers and Garden, at Dorsey's.

CONSTIPATION

Munyon's H. H. R. Co. Scranton, Pa.

Constipation can be permanently overcome by gently stimulating and schooling the liver and bowels to properly function. Discontinue the use of all salts and cathartics and purchase a 30c vial from your nearest druggist of the greatest, mildest cathartic discovery of the age.

MUNYON'S Paw Paw Pills

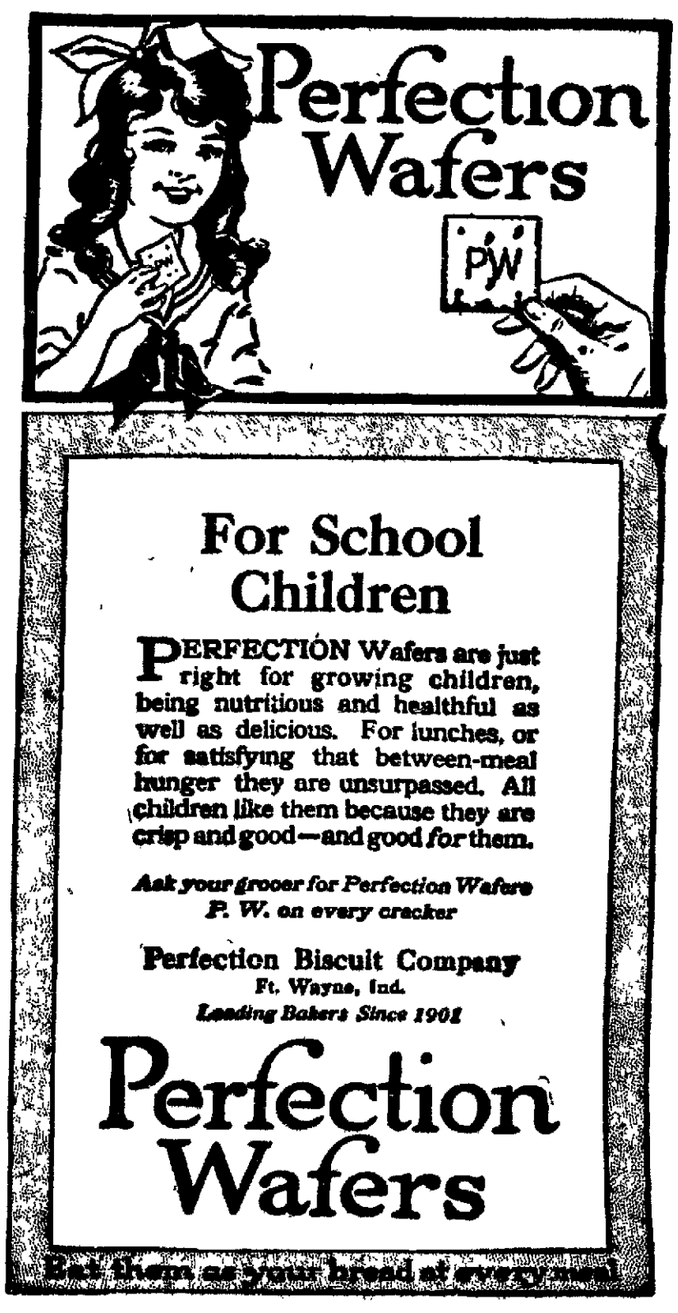

GREATEST REDUCTION IN HISTORY

ON

Pianos, Player Pianos and Phonographs

New Bargains $100 Reduction

ON

Gulbransen Player

Gilbert and Son Player	$395
Hobert M. Cable Piano	225
Hobert M. Cable Player	425
Schirmer & Beck Player	495
Ludwig Player	675
Ludwig Pianos	375
Slightly used Ivers & Pond	395
Artemis Player	495

FROM CHILDHOOD TO OLD AGE

Happiness is the most precious thing in the world. Music contributes more to happiness than any other one thing.

Used Bargains

Burdman & Grey Grand	$390
Henry F. Miller Grand	395
Chickering Upright	175
Newman Bros.	190
American Player	250
Remington Player	275
Auto Player	375
Everett Piano, like new	290
Harvard	190
Packard Piano	195
Lindeman Player	375

THE MAUS PIANO CO.

404-6-8-10 N. MAIN ST.

NEWSPAPER ARCHIVE® NEWSPAPER ARCHIVE®

ANOTHER BASEBALL DIAMOND IS NEEDED AT CITY PARK

The need of another baseball diamond at the City park was brought out at a meeting of representatives of industrial teams at the Y. M. C. A. last night.

S. C. Biddle, industrial secretary, asked Service Director Elmer McClain recently if another diamond could be made opposite the one which now is located at the extreme west end of the resort.

McClain is understood to favor the plan, providing the space can be allotted so as not to hinder other activities planned for the area devoted to baseball.

Much enthusiasm was shown at the meeting, which was attended by over a dozen persons interested in industrial league baseball

Three teams are in question It is doubtful as to whether or not Gramm Bernstein, the Baltimore & Ohio, and the Lima Telephone & Telegraph company will have teams in the league

AUSTIN IS BUSY

Ralph Austin at the Gramm-Bernstein plant, is making an endeavor to organize a team among the workmen, but does not know definitely whether he can mobilize enough good men to compete in the annual industrial league.

Officials at the Lima Telephone and Telegraph company are undecided what action they will take in allowing a team in the league. They have a number of good players, who are anxious to join. The men would rather work than lose half a day's pay, which officials of the company say they can not pay if the men play baseball instead of work.

B. & O. DOUBTFUL

An effort is being made in the Baltimore & Ohio shops to organize a team. The L. E. & W. shops have definitely stated they will be ready for battle when the umpire yells "Play Ball."

The Deisel-Wemmer team is a question

Last year they declared they were given a raw deal, and would never enter an industrial league again unless a commission of disinterested parties was formed to settle all matters of dispute.

BELIEVE ALL IS WELL

With plans for such a commission well under way, it is believed the cigar makers will come under the wire and be one of the big contenders in the race this year as they were last.

Several other new teams are attempting to get into the league and are being cnosidered by Secretary Biddle.

The Solar team, The Ohio Steel and Garford plans are strong behind their ball players and are taking their share of the responsibility in organizing an outfit that will make a strong bid for the two cups which will be awarded the winning team.

One of the cups will be donated by Marshall, the South Side sporting goods dealer, the other is a three-year cup donated by H. H. Starrett. Garford has already won the cup two years' in succession and is after it again this year. If they win it again, it is their property to keep among other trophies their athletic teams have won in recent years.

WATCHING THE SCOREBOARD

YESTERDAY'S HERO —Meusel. The Philly outfielder biffed one for four bases in the eighth frame and the Brooklyns lost their fifth straight game 3 to 2.

* * *

Phil Douglas has a sore arm but he worked out some of the kinks on the Boston Braves, beating them 9 to 1. Mickey O'Neil was given the showers by Umpire Brennan for talking too much.

* * *

Cleveland scored nine runs in the seventh inning off the recruit Holling and beat the Tigers 12 to 3.

* * *

The Pirates got 19 hits off two Cub pitchers and won 14 to 3.

* * *

Sam Rice got a home run, two doubles and a single, helping the Senators cut down the Athletics 14 to 6.

* * *

Hank Severeid [illegible] an error and saved the White Sox a shut out, the Browns winning, [illegible]

* * *

Rube Marquard was outpitched by May and the Cardinals beat the Reds 6 to 1.

EXPERT KODAK FINISHING AT HUNTER'S DRUG STORES.

A quantity of good Threshed Alsike Clover 75c per bale, at Dorsey's.

REDS MAULED

CINCI.	AB	R	1B	SH	SB	PO	A	E
Paskert, cf	4	0	1	0	0	1	0	0
Daubert, 1b	4	0	0	0	0	12	1	0
Bohne, 2b	4	1	2	0	0	0	0	0
Duncan, lf	3	0	1	0	0	1	1	1
Bressler, rf	4	0	1	0	0	2	0	0
Fonseca, 3b	4	0	1	0	0	3	4	0
Crane, ss	4	0	0	0	0	3	4	0
Hargrave, c	3	0	1	0	0	5	1	0
Marquard, p	1	0	0	0	0	0	2	0
Coumbe, p	2	0	0	0	0	0	3	0
Totals	33	1	7	0	0	27	17	1

ST. LOUIS	AB	R	1B	SH	SB	PO	A	E
Heathcote, cf	5	1	1	0	1	2	0	0
Fournier, 1b	4	2	2	0	1	11	0	1
Stock, 3b	4	1	1	1	0	0	5	0
Hornsby, lf	4	1	1	0	0	4	0	0
McHenry, rf	4	1	2	0	0	3	0	0
Lavan, ss	4	0	0	0	0	2	3	0
Clemons, c	3	0	0	0	0	4	0	0
Toporcer, 2b	4	0	1	0	0	1	3	0
May, p	4	0	2	0	0	0	0	0
Totals	36	6	12	1	2	27	11	1

Innings	1	2	3	4	5	6	7	8	9	
Cincinnati	0	0	0	0	0	0	0	0	1	—1
St. Louis	0	0	0	3	1	0	0	0	2	—6

Two-base hits Fournier, Stack. Three-base hits Duncan, Stack, McHenry. Left on bases Cincinnati 6; St Louis 7 Double plays Stock to Torporcer to Fournier, Torporcer to Lavan to Fournier. Struck out By Marquard 2, by May 3. Passed ball Hargrave. Bases on balls. By Marquard 2, by Coumbe 1, by May 1 Base hits off Marquard 3, off Coumbe 1 Time of game 1:39 Umpires, Moran and Rigler

ROTES' SCORE HANGS HIGH AT MEET

Royal Five and Specials, two crack bowling teams, groomed especially to knock off the county championship in the Allen County Bowling tournament, invaded the Recreation Alleys last night bringing with them the old determination and plenty of "pep" but were unable to top the Rotarians' count of 2690 pins, which has won for the Rotarians the distinction of the best five men team that competed in the Recreation Alley Tournament.

Both crews from Delphos looked like they would go big having rolled practice games preceding their official games with totals near the thousand mark. Last nights rolling completed the five men events the remainder of the County Tourney schedule will be doubles and singles the program this evening being Bliss-Barrington; Jones-Aydelotte; Day - Heffner; Snyder - Schroeder making up squads at 8 o'clock.

DELPHOS SCORES

Delphos Royal Five				
Krutsch	214	167	141	522
Limbrech	152	177	152	481
Tillor	133	166	190	489
Brooks	135	167	158	460
Shrider	181	168	167	516
Totals	815	845	808	2468
Delphos Special				
Wilhelm	192	179	173	544
Kolsmith	181	176	183	540
Clark	155	174	169	498
Davis	140	136	146	422
Boyan	154	157	179	490
Total	822	822	850	2494

BELGIAN BILLIARD CHAMP PLAYS

CHICAGO Edouard Horemans, Belgian champion, today started play with George Sutton in a 1,600 match of 18.2 balk line

Tonight the second 400-point block will be placed and the last tomorrow night The Belgian will clash with Sutton in a similar contest of 18.1 on Friday and Saturday.

POLO CAPTAIN IS ON WAY OVER

NEW YORK — Devereux Milburn, captain of the American polo team will attempt to regain the international trophy from Great Britain this summer, was a passenger on the steamship Olympic, sailing today for England

GAMES TODAY

National League
St. Louis at Cincinnati.
Brooklyn at Philadelphia.
New York at Boston.
Pittsburg at Chicago.

American League
Chicago at St. Louis.
Cleveland at Detroit.
Philadelphia at Washington.
Boston at New York.

American Association
Columbus at Louisville.
Toledo at Indianapolis
Minneapolis at Milwaukee.
St. Paul at Kansas City.

GEORGES HAS FEELING HE WILL WIN

By EDWIN HULLINGER.
(United Press Staff Correspondent.)

PARIS— Jack's got nothing on me. I, too, expect to win before the 12th round "

Georges Carpentier, French pugilist, thus declared himself to the United Press, today. On his return from a triumphant swing around Europe, Carpentier had been shown a clipping quoting Dempsey as saying he expected to win their fight July 2, within 12 rounds.

SAILS ON MAY 7

Georges will sail for New York May 7, on the Savoie. He will begin training for the fight on board the liner

"In the meanwhile," he said, "I'm going to loaf. I'm just going to have a good time."

He left today for his old training camp at Lagribbe. His long exhibition trip left him worn to 173, a good fighting weight for him and his greatest anxiety now is to add a few pounds to be worked off during the training grind in the United States

TALKS OF FIGHT

He talked eagerly of the fight, clearly confident of its result. His usual confidence was increased by his tour, which took him into Sweden and into northern Africa. He convinced European sport-men that Dempsey will lose his crown July 2.

Manager Descamps said he is negotiating for training quarters somewhere along the shores near New York

Dscamps said he was satisfied with the arrangements of Promoter Rickard for a division of 60 per cent of the receipts between the fighters.

ANNUAL LICENSE FOR BOXING

LOUISVILLE, Ky. — An annual license of $500 on boxing matches in Louisvile is provided in an ordinance that goes to Mayor Smith for his signature.

The first ordinance by the city placing a $200 license on every match was held unconstitutional by the state court of appeals

60 MICHIGAN MEN OUT ON GRID

ANN ARBOR, Mich. — Sixty men have reported for the spring football practice at the University of Michigan. They include a number of promising recruits. The training is in charge of Tad Wieman, assistant coach. Coach Yost is expected here at the end of this week

GIBBONS KNOCKED OUT FLYNN

NEW YORK — Tommy Gibbons, St. Paul, knocked out Porky Flynn, in the 11th round of a scheduled 12-round bout here last night. Flynn was badly beaten and had to be carried to his corner.

LEO HILTY SIGNED BY INSTITUTE

PITTSBURGH — Leo Hilty, former University of Pittsburgh football star has been signed as coach of Rice Institute, Houston, Texas, according to word received here today

The Standing

National League

Clubs	Won	Lost	Pct.
Chicago	3	1	.750
New York	3	1	.750
Boston	4	2	.667
Pittsburg	4	2	.667
Philadelphia	2	2	.500
Cincinnati	2	4	.333
St. Louis	1	3	.250
Brooklyn	1	5	.167

American League

Clubs	Won	Lost	Pct.
New York	3	1	.750
Washington	4	2	.667
St Louis	4	2	.667
Cleveland	3	2	.600
Boston	2	3	.400
Detroit	1	2	.333
Chicago	1	2	.250
Philadelphia	1	4	.200

American Association

Clubs	Won	Lost	Pct
Louisville	6	0	1.000
Milwaukee	2	0	1.000
Minneapolis	1	0	1.000
Indianapolis	4	1	.800
St. Paul	2	3	.400
Kansas City	1	3	.250
Toledo	1	5	.167
Columbus	0	5	.000

YESTERDAY'S RESULTS

National League
St Louis 6; Cincinnati 1.
Philadelphia 2; Brooklyn 2.
New York 9; Boston 1.
Pittsburg 14; Chicago 2.

American League
Cleveland 12; Detroit 3
Washington 14; Philadelphia 6.
St Louis 4; Chicago 1.
Boston-New York: Rain.

American Association
Indianapolis 4; Toledo 1.
Louisville 4; Columbus 1.
Kansas City 6; St. Paul 4.
Milwaukee-Minneapolis: Rain.

WHO'LL WIN?

NEW YORK.—William A. Brady, former boxing manager, theatrical producer and erstwhile partner of Tex Rickard:

"Carpentier will win in three or four rounds. Dempsey was slow against Bill Brennan and isn't the fighter he used to be.

"Carpentier is the greatest boxer since Jim Corbett, a powerful hitter and the quickest thinker in the ring today. Dempsey has never defeated a first class man and he'll find Carpentier the best."

FRANK BAKER IS WAITING ON LANDIS

The case of Frank Baker is causing the Trappe farmer and his friends a lot of concern.

The former home-run king is holding a dark corner on the bench of the New York Yanks, waiting word from Judge Landis.

In some manner unknown to the club owners, Baker's name got on the list of ineligibes that Ban Johnson turned over to the high commissioner.

ASKED TO EXPLAIN

Baker was asked to give a full account of his activities last summer when he played with independent clubs.

Because there was little about them to make a lasting impression the old Athletic star could not give the names of all the players who had been on the opposing teams.

He resented the demand for an account of his activities until Miller Huggins assured him that it was just a part of the new regime of baseball.

The statement has been in the hands of Judge Landis for several weeks. Baker was concerned lest his name be mixed up in gambling or crooked baseball, but he has been assured that his case is just one of formality that will establish a precedent for Judge Landis.

EXPERT KODAK FINISHING AT HUNTER'S DRUG STORES.

Tankage and Meat Scraps, at Dorsey's.

SKIRTS
½ OFF

CYLINDER RE-GRINDING
Bushings, Pins, Rings, Pistons We guarantee all workmanship and materials. Demand our service from your garage.
MULLENHOUR BROS.
[illegible] St Main 6888

EVERYTHING FOR THE OFFICE
The Emerson W. Price Co.
COMPLETE OFFICE OUTFITTERS
116-120 E. HIGH ST. PHONE MAIN 4434

BASEBALL FUND CAMPAIGN IS LAUNCHED; $200 PLEDGED

Over $200 was raised among baseball fans here Tuesday, during the first day's campaign to raise funds to help Bernie Halloran launch the best baseball club here in years this season.

Interest in the team is running high, and enthusiasm is rampant.

Such was evidenced in the action of a group of business men who decided to visit Halloran soon, to insist that he build a number of box seats in front of the grandstand.

The men, it is undestood, will pledge to buy the boxes at a price which will defray the expense of constructing them.

Tuesday and Wednesday, painters and carpenters were busy at the park, remodeling the grandstand and painting the fences, bleachers and other places about the lot.

BID FOR GROUNDS

The Kiwanis team has already put in a bid to have use of the park this coming summer during week-days, and other clubs are understood to prefer the Murphy-st grounds than the diamond at the City park.

It is probable that an admission will be charged to the games played in the business club league, which prohibits the games being played on the municipal grounds.

All this week the gates of the park will be open and all ball players have been welcomed by Halloran to practice on the lot.

TRY-OUTS SUNDAY

If the weather permits, the tryouts which were scheduled for the last two Sundays but which were called off on account of inclement weather, will be held with more players than ever to report.

At present two local pitchers are looming big for places on the Lima team. They are Rahe and Leonard, who are well known to local fans.

Rahe is a good player, and was offered several positions on minor league teams this year. He had to turn them down on account of his business connections here, but intends to make his start on the circuits next year.

Three catchers are after the job for behind the bat. They are Faucett, Adams and Cleat. Faucett played for two years with Chillicothe in the Ohio State league, and has had other experience that leads baseball fans here to believe that he will put in a strong bid for the back-stop position.

Mallor is bidding for an infield place, while Connell and Reynolds say they will make a strong effort to land in the outfield when the season opens a week from next Sunday at Fort Wayne, when the Lima team is scheduled to play the Lincoln Lifes.

MINORS OPEN '21 SEASON TODAY

NEW YORK — The new International baseball league season opens today. Newark, N. J., which dropped from the league in 1919, has returned, replacing the Akron Ohio club. The league schedule calls for 168 games.

Today's games:
Buffalo at Jersey City.
Syracuse at Newark.
Rochester at Reading.
Toronto at Baltimore.

A SLUG FEST

CLEVELAND				
Jamieson, lf	6	1	0	0
Johnston, 1b	4	1	13	0
Burns, 1b	1	0	3	1
Speaker, cf	3	1	2	0
Smith, rf	4	1	1	0
Gardner, 3b	2	1	1	3
Sewell, ss	4	2	1	4
Stephenson, 2b	5	3	5	3
O'Neill, c	4	3	0	1
Coveleskie, p	4	1	1	6

DETROIT				
Young, 2b	5	3	3	2
Bush, ss	3	0	5	4
Cobb, cf	4	1	3	0
Veach, lf	4	1	1	0
Hellman, rf	2	1	1	1
Jones, 3b	3	0	1	1
Blue, 1b	4	0	8	3
Bassler, c	4	2	4	1
Holling, p	2	0	1	2
Cole, p	0	0	0	0
*Shorten	1	1	0	0
**Woodall	1	0	0	0
Totals	34	9	27	15

*Batted for Holling in eigth inning.
**Batted for Cole in ninth inning.

Innings	1	2	3	4	5	6	7	8	9	
Cleveland	0	0	0	0	1	0	9	2	0	—12
Detroit	0	0	0	0	1	0	0	2	0	— 3

Errors: Jones, Blue, 2. Two-base hits: Bassler, O'Neill 2, Sewell. Three-base hit: Speaker. Home run; Smith. Sacrifice hits: Bush, Gardner, Sewell, Coveleskie. Left on bases: Cleveland 7; Detroit 7. Bases on balls: Off Coveleskie 2; off Holling 5. Hits: Off Holling 13 in 8 innings: off Cole 1 in 1 inning. Struck out: By Holling 3. Wild pitch: Coveleskie. Losing pitcher: Holling. Umpires: Owens and Chill Time 1.55.

FOREIGN MEN GET READY FOR MEET

PHILADELPHIA — The French athletes, here for the University of Pennsylvania relay carnival next week, had another workout Tuesday on Franklin field.

Appearing on the track in their blazing red and black jerseys, the men took several laps on the cinder path and practiced starts. Seurin did several dashes up the stretches and showed an abundance of speed.

"My men are very well pleased with the track and think they will run faster than they did in France," said Coach De Leliva. "The track was a little heavy today, but when it dries out I expect it to be faster than the tracks in our country. I will also try out the longer spikes used by American athletes. My men have never used them, but I believe it will speed them up, once they are used to them."

Coach De Leliva was very much interested in the training of the Pennsylvania athletes who also were on the field practicing sprints.

HOUSE WIRING
Electrical construction and maintenance. Also light fixtures and appliances.
SWEENEY ELECTRIC STORE
32 years in the business
110 E. Market — Near the Square

TENNIS MEET STARTS IN VIRGINIA

WHITE SULPHUR SPRINGS, W. Va.—The semi-finals of the first annual open tennis tournament were on the program today at the White Sulphur Springs Club.

Ichiya Kumagae, the north and south champion, was pitted against H. W. Throckmorton, New York, while Howard Voshell, New York, opposed C. A. Major, New York.

The Japanese champion was favored to win in his match with the easterner.

Mrs. J. C. Lord of Southhampton, who sprained her ankle while playing the first round in the women's singles yesterday, will be off the courts for some time. The sprain, according to friends, was not severe, but will force the Southhampton player to rest for quite a while.

It was expected that another round in the women's singles would be played today. Those taking part in the tournament hope to stage the finals in time to leave Thursday night for New York, where they will attend the Davis cup dinner Friday.

SAYS SEASON HAD A GOOD SEND-OFF

CINCINNATI — President John A. Heydler of the National League, here on his first "swing around the circuit" said that the game had received the greatest start in its history and that it remained with the magnates and the players to finish it as well as it began.

He said the new rules announced by Commissioner Landis in regard to holdouts would go into effect next Saturday.

The league chief will accompany the Reds to Pittsburg tonight and will see the opening there tomorrow.

A. I. U. Buckeye Chapter 716 Morris Arcade will have a square dance and supper for members and friends Wed. Apr. 20.

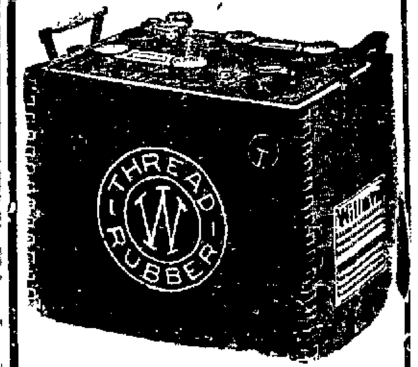

THE LIMA STORAGE BATTERY CO.
220 W. Elm, Corner West
WILLARD SERVICE STATION
MAIN 4731

MEN--YOUR NEW SUIT

$20 $25 $30

Light and dark Materials—1,000 Suits in stock to select from. Come in now.

The Harvard Clothes Shop
East Market and Union Sts.

Simmons Says:

It isn't necessary to have big shoe bills if you will take heed to our advice—if you want to be thrifty let us re-sole that old pair of shoes that you think are worthless and your shoes will last three times as long. We are about completed with our remodeling and we will have one of the most modern shoe repairing establishments in Northwestern Ohio.

The reason that we run this ad is that we believe that many people like to save money on their shoe bills.

We call for and deliver to all parts of the city and surrounding towns—shoes repaired while you wait. Call or bring your next pair of shoes to us. Satisfaction is assured.

LIMA SHOE REPAIRING CO.
"MENDER OF SOLES"
114 NO. ELIZABETH ST. PHONE MAIN 3172

Better Goodyear Tires Than You Have Ever Known

Goodyear Tires for passenger cars are better today than they have ever been. You need only to compare them with others to see their manifest superiority. We have given them a thicker tread, a more powerful body, an improved construction throughout—making them larger, stronger, heavier and even more durable than before. If you seek the utmost in economical and satisfactory tire equipment, ask your nearest Goodyear Service Station Dealer for Goodyear Tires.

THE GOODYEAR TIRE & RUBBER COMPANY
Offices Throughout the World

GOODYEAR

NEWSPAPERARCHIVE®

CAPITAL - UNIONS ON TRIAL

Case Put up to Public by Gary and Gompers

EXTREME VIEWS PRESENTED

Writer Believes Balancing Powe is Held by Ranks

(By B. C. FORBES.)

NEW YORK.—(Special.) — The first mammoth combination of industrial companies formed in the United States was the Federal Steel Corporation. The man who conceived and organized it was E. H. Gary. The late J. P. Morgan later told Judge Gary that he regarded the formation of the Federal Steel Corporation as a bigger achievement than the subsequent organization of the United States Steel Corporation. The latter is of course, the greatest combination in the history of the world.

* * *

Judge Gary, it will thus be seen, believes in large-scale combination for capital, for industry.

* * *

No responsible employer, however, has drawn up a more sweeping indictment of labor union leaders than that just laid before the American people by Judge Gary. He hurls at labor union leaders almost every epithet in the English language. They seek, he declares, to undermine the very foundations of the republic, to defy the authority of the Supreme Court, to gain domination over all industry, to browbeat legislators, to intimidate and, if need be, maim recalcitrant workmen and employers, to bring disaster and destruction," to "control even the public press," to claim exemption from the legal restraints applied to all other classes of the community, etc, etc, etc. While labor unions "may have been justified in the long past" says the Judge, "today there is "no necessity for labor unions."

* * *

Now, Judge Gary has had as much experience with labor as any man in America, and he has won a reputation almost without parallel for sound judgment, far-sightedness and fair dealings in all his business activities. One hesitates, therefore, to condemn conclusions reached after such vast experience.

Yet is Judge Gary right?

* * *

Judge Gary is over 73 years of age. He belongs to what is known as the "old school" of capitalists, who practiced unrestrained power for many years, untrammelled by the imposition and application of regulatory laws. In their hey day of initiative and enterprise neither industrial laws nor industrial la or thwarted the will of such men as Edward H. Harriman, the late J. P. Morgan, Collis P. Huntington, John D. Rockefeller, Andrew Carnegie, Jay Gould, Commodore Vanderbilt, or other Herculean pioneers. They were accustomed to exercising unquestioned authority. Their word was law. Their employees did their bidding without protest.

* * *

Today we live in a different age. Capital and capitalists became so arrogant that the public rose in rebellion and laws designed to curb their power and their tyranny were placed on the statute books. That such laws were needed, only a few crusty, old reactionaries would today question. The newer generation realize that the times have changed, that capital can no longer dictate, that democracy and not the dollar is in the saddle, that industry must consider human souls as well as profits.

* * *

The art of combination, originated by capital, was duly taken up by labor. Giant strides were made. In nine cases out of ten public opinion used to be on the sid of workers in their disputes with corporations. During the war, however, labor gained victories faster than the most ardent union leaders had ever prophesied. In many ways, in fact, labor attained dictatorial power. In some cases this dictatorial power was exercised in so arrogant a way that the public became incensed. The capital-vs-labor struggle is now being waged as bitterly as at any time in our history. The public is acting as umpire. The final verdict has not yet been delivered.

* * *

Bluntly both employers and unions are now on trial before the bar of public opinion. Judge Gary has presented the contentions of one class of employers, altho not the contentions of many belonging to the newer school of industrial and financial leaders. Samuel Gompers and other more radical, not to say revolutionary labor leaders are constantly laying before the public the contentions of labor.

* * *

My own view is that Judge Gary is as much of an extremist among employers as is the type of labor leader he portrays in his indictment. I find many, many employers who are ready to treat with their employees as members of national labor unions or as members of company organizations, whichever the workers choose to belong to, and that they are anxious to adopt and follow a conciliatory curse. I find, too, a growing disposition among rank and file workers to embrace plans calculated to draw them closer to their employers, by means of shop committees "industrial democracy" machinery, profit-sharing and the like. Moreover, my own investigations lead me to believe that a vast number of union leaders feel that many of their professional leaders are going too far and too fast.

* * *

As I see it, union leaders and enlightened employers are now waging a contest to gain the allegiance and loyalty of American workmen. The majority of the workmen will in the end follow those who lead them most wisely those whose leadership will bring about the best working conditions, the best opportunities for advancement, the best wages, and the best conditions for the country as a whole.

* * *

The decision of the workmen will be influenced, if not governed, by the verdict of public opinion as to whether labor leaders or employers are following the sounder course, the course calculated to lead to prosperity for all.

(Copyright, 1921.)

NEW YORK STOCKS

(Reported by E. W. Wagner & Co., Citizens Building.)

STOCKS—	Open	High	Low	Last	STOCKS—	Open	High	Low	Last
Am. Can	28⅝	28¾	28⅝	28⅝	Max. Pet.	145⅝	145⅝	143¾	144
Am. C. & F.	122⅝	123⅝	122⅝	122⅝	Maimi Cop.	21½	21½	21⅛	21⅛
Am. Linseed	45⅛	45¼	45	45	Mid. Steel	27¼	27¼	27¼	27¼
Am. Loco.	54½	54½	54½	54½	Mid. Sta. Oil	14¼	15	14⅛	14⅛
Am. Smelt.	40⅛	40⅛	39⅝	40	Mo. Pac.	17⅛	17⅛	17⅛	17⅛
Am. Sel. Fdry.	29½	29½	29½	29½	Nevada Cop.	11½	11⅝	11⅝	11⅝
Am. Sug. Ref.	87⅝	88⅛	87	88⅛	N. Y. C.	68⅝	68⅝	68	68
Am. Sum. Tob.	73⅝	73⅝	71⅝	72⅝	N. & W.	93⅝	93⅝	93⅝	93⅝
Am. T. & T.	106⅛	106⅛	106⅛	106⅛	Nor. Pac.	71½	71½	71⅛	71⅛
Am. Woolen	71¾	72	71⅛	71⅛	Okla. P. & R.	3⅛	3⅛	3⅛	3⅛
Gen. Asphalt	64½	64½	63⅝	64	Pan. Am. Pet.	71	71	70⅝	70⅝
Am. Zinc	9⅛	9⅛	9⅛	9⅛	Penn. R. R.	35⅛	35⅛	35	35⅛
Ana. Cop.	38⅛	38⅝	37⅝	38	Pierce Arrow	32	32	32⅝	32⅝
At. Gulf & WI.	37½	37½	36¼	35⅝	Pierce Oil	10⅝	11⅛	10⅝	11
Baldwin Loco.	86	86	85¼	85⅛	Pure Oil	33⅝	33⅝	33⅝	33⅝
B. & O.	33¾	33⅝	33⅝	33⅝	Ray Con.	13	13	12⅝	12⅝
Butte G. & Z.	5	5	4⅝	4⅝	Reading	68	68	67⅝	67⅝
Can. Pac.	109⅛	109⅝	108⅛	109⅝	Rep. I. & S.	60	60⅛	59⅝	60⅛
Cent. Leather	34⅛	34⅛	34	34	Sears Roebuck	76⅝	77⅛	76⅝	77⅛
C. M. & St. P.	34½	34½	34⅛	34⅛	Sinclair Oil	25	25	24⅝	24⅝
Chile Cop.	11¾	11¾	11⅝	11⅝	So. Pac.	74⅛	74⅛	73⅝	73⅝
Chino Cop.	22⅝	23	22⅝	22⅝	So. Ry.	21⅛	21⅛	20⅝	20⅝
Col. G. & E.	61	61⅛	60⅝	61⅛	Stl. & S. F.	20⅝	21	20⅝	21
Con. Gas	85½	85½	85½	85½	Stromberg	35⅛	35⅛	35⅛	35⅛
Corn Prods.	72	72	71¼	71¼	Studebaker	78	78⅝	77⅝	78⅝
Cru. Steel	79¼	79½	78½	78⅝	Tenn. Cop.	8¼	8¼	8¼	8¼
C. C. Sug.	18½	18⅝	18⅝	18⅝	Texas Oil	42⅝	42⅝	42⅝	42⅛
Erie R. R.	12¼	12¼	12⅛	12⅛	Tob. Prods.	49½	49½	49	49
Fisk R.	15⅛	15⅝	15⅛	15⅝	Union Pac.	115⅛	115⅝	114⅝	115⅛
Gen. Elec.	136⅝	136⅝	136½	136⅝	Uni. Ret. Strs.	49⅝	50	49⅝	49⅝
Gen. Motors	12⅝	13	12⅝	13	U. S. Rub.	69⅝	69⅝	68⅝	69⅝
Goodrich R.	37	37	37	37	U. S. Steel	61⅝	61⅝	61⅝	61⅝
Inspr. Cop.	33⅝	34	33⅝	34	Utah Cop.	52	52¼	51⅝	51⅝
Ind. Alcohol	66	66⅝	66	66⅝	Van. Steel	29	29⅛	28⅝	29⅛
Int. M. M.	13⅛	13½	13⅛	13½	Wabash	7⅛	7⅛	7⅛	7⅛
Int. M. M. Pfd.	50⅝	50⅝	50⅝	50⅝	Wabash 'B' Pfd.	19⅝	19⅝	19⅝	19⅝
Kelly Spring	40⅛	40½	40⅛	40⅛	Westinghouse	47⅛	47⅛	47⅛	47⅛
Kenn. Cop.	19⅝	20	19⅝	19⅝	White Motors	39⅝	39⅝	39⅛	39⅛
Lack. Steel	48⅝	48⅝	48⅝	48⅝	Will., Overland	7⅝	7⅝	7⅝	7⅝
					Call Money	6½	6½	6	6

Sales to 2 P. M. were 320,900.

ON THE BROAD STREET CURB

(Reported by E. W. Wagner & Co., Citizens Building.)

INDUSTRIALS—	Bid	As'd.
Aetna	8	10
A. W. Paper	4	6
Allied Pk'rs	3	5
Carib	7⅞	8⅛
Car Light	2	2⅛
Cent. Theresa	2½	4
Chalmers	½	1½
Chevrolet	100	400
Cit. Svc. Bankers	28⅝	28½
Colonial Tire	1⅛	1¾
Curtis	2⅝	4
Em. Phono.	⅜	⅝
Indian Pkg.	1½	2½
Mercer	4	5
N. A. Pulp	4	4½
Perfection	1 3-16	1 5-16
Phil Morris	3	5
Piggly-Wiggly	15	22
Pyrene Mfg.	9½	10¼
Rockaway	3	7
Sweets	2¼	2½
Tob. Prod. Ex.	5	7
UMO	35	65
Uni. Pft. Shrg	1¼	1½
Uni. Ret. Candy	7½	8
United Pictures	...	1½
U. S. Light & H.	1½	1½
U. S. Ship	⅝	11-16
Wayne Coal	2	2½
Wright Martin	4½	5½

OILS—	Bid	As'd.
Allen	⅝	1⅛
Allied	10	11
Amalgamated	8	10
Barnett	...	4
Boone	1¼	1½
Burknett	⅛	⅜
Cosden	6	6½
Elk Basin	8⅝	8⅞
Federal	1¾	1⅞
Glen Rock	1⅜	1⅝
Harvey	8	10
Home Oil	1-16	⅛
Int. Pete	15⅛	15½
Livingston	2¾	3¼
Marland	2¼	2¾
Merritt	12¾	12¼
Mid West Oil	2	8
N. A. Oil	2	2¼
North West	24	28
Pennock	5	5½
Prod. & Ref.	4⅛	4⅝
Prod. & Ref. Pfd.	6	8
Rickard Texas	⅝	¾
Salt Creek	30	35
Sapulpa	4⅝	4⅝
Seaboard	2	3
Sequoyah	¼	⅝
Simms	8	8⅛
Skelly	5¼	5½
Sou. Oil & Trans.	1	3
Thraman Oil	...	¼
United Texas	¼	5-16

OIL STOCKS RISE, RAILS DOWN

Canadian Pacific at Low Mark —Market Closes Irregular

LIBERTY BONDS
(Courtesy of The Wheatley Co.)

3½'s	89.18
First 4's	87.50
Second 4's	87.34
First 4¼'s	87.24
Second 4¼'s	87.30
Third 4¼'s	90.00
Fourth 4¼'s	87.86
Victory 3¾'s	97.46
Victory 4¾'s	97.50

* * *

NEW YORK— Oils asserted their recent leadership at the irregular opening of today's stock market favorite issues soon advancing from large fractions to almost 2 points. Pullman which was especially heavy last week in connection with unfavorable dividend rumors, rose 1 3-4 points and Utah Copper, Famous Players, Corn Products and several of the rails were among the firm shares. Manhattan Elevated was conspicuously weak, falling six points in connection with reports that its 7 per cent guarantees may be cancelled in the prospective reorganization of the local traction lines

Regardless of more reactionary movement elsewhere, oils, including a number of the low-priced speculative issues, continued to strengthen. Pressure against rails, equipments, sugars and tobacco was resumed. Canadian Pacific fell 1 point to a new low for the current movement and Norfolk and Western, New York Airbrake and American Car lost 1 to 2 points. Crucible Steel, Atlantic Gulf, American Sugar and International Paper also registered similar declines. Columbia Graphophone preferred at a gain of 3 3-4 points was the only conspicuously strong specialty. Call money opened at six per cent and exchange rates on London and continental Europe were firm to strong.

Pools today resumed ther bullish operations in speculative stocks, especially oils, but made little headway because of the reactionary trend manifested by rails and industrials. Sales approximated 400,000 shares.

The closing was irregular.

STOCK SHIPPERS ORGANIZED

Cooperative Plan to be Tried By County Association

Notification that a charter had been granted to the Allen-co Cooperative Live Stock Shipping Association was received by H. L. Kay, secretary and treasurer of the Allen-co Farm Bureau, Wednesday.

A meeting will be called immediately by Clarence N. Breese, president of the bureau, for the purpose of electing officers and getting the work started. All live stocl. shippers and growers in the county are eligible to purchase shares in the association. The par of the shares has been placed at $1 each and but one share is necessary to entitle the holder to ship his stock thru the association.

All arrangements will be completed within the next week or two and shipments are expected to be started within a month. A manager will be appointed in the near future to handle the shipments.

Incorporators were C. N. Breese, J. O. Montague, Stanley W. Peltier, J. A. Vore, and Thomas Grubb. Capitalization was placed at $3,000.

ALCOHOL AND GASOLINE

CINCINNATI — Alcohol, denatured, 45; gasoline tank wagon 27; 70 per cent 28.

EXPERT KODAK FINISHING AT HUNTER'S DRUG STORES.

WHEAT PRICES ON UPWARD BOUND

Sharp Rise Follows Early Slump —Market Closes Strong

(Model Mills)

No 1 Winter Wheat	$1 10
Spring Wheat	1.30
Corn	.80 to .90 per cwt.
Oats	.38
Pride of Lima, ¼ bbl.	2.20
Pride of Lima, ⅛ bbl.	1.10
Model Best, ¼ bbl.	2.45
Model Best, ⅛ bbl.	1.25
Choice Family, ¼ bbl.	2.00
Choice Family, ⅛ bbl.	1 00
Charm, ¼ bbl.	2.55
Charm, ⅛ bbl.	1.30

* * *

CHICAGO — Descents to new low price records for the season continued in the wheat market today. Favorable crop reports had a bearish influence. Absence of any aggressive buying, however, was the main depressing factor. Opening prices which varied from the same as yesterday's finish to 1-2c advance with May $1.21 3-4 to 1.22 1-4 and July $1.03 to 1.03 1-4, were followed by a material setback all around and then something of a rally.

Further export business gave firmness to the corn market. After opening 1-8 to 1-2c higher; including July at 59 7-8 to 60, the market eased down temporarily, but then rallied above the initial range in some cases.

Oats were governed by the action of corn starting 1-4c off to 1-8c up, July 37 3-8 to 37 1-2, and after a slight sag scored gains all around. Lower quotations on hogs tended to pull down provisions.

The Wheat close was strong, 2 1-4 to 4 cents higher with May $1.25 1-2 to 1.25 3-4 and July $1.05 1-4 to 1.05 1-2.

The corn close wa sstrong, 2 1-8c to 3 1-4c net higher with July 62 1-8 to 62 1-4.

* * *

GRAIN TABLE

	Open	High	Low	Close
WHEAT—				
May	.57	.59¾	.56¾	.59½
July	1.03¼	1.05½	1.01¼	1.05¼
CORN—				
May	.57	.59¾	.56¾	.59½
July	.60	.62¼	.59¼	.62¼
Sept.	.62¼	.64¼	.61½	.64¼
OATS—				
May	.36	.38¼	.36	.38
July	.37½	.39¼	.37⅛	.39⅛
Sept.	.38⅛	.40	.38¼	.40
PORK—				
May	15.00	15.20	15.00	15.20
July	nom.			15.50
LARD—				
May	9 55	9.70	9.35	9.65
July	10.00	11.00	9.90	10.05
RIBS—				
May	9 05	9.25	8.87	8.87
July	nom			9.20

* * *

TOLEDO—Wheat, cash 1.36; May 1.37; July 1.10½. Corn, cash .61. Oats, cash .42. Barley .69. Rye, No. 2, 1.33. Clover seed, prime cash 12.05; April 10.40; Oct. 9.25. Alsike, prime cash 14.00. Timothy, prime cash (1918) 3.05; (1919) 3.10; (1920) 3.15; April and May 3.15; Sept. 3.50.

* * *

CINCINNATI — Wheat 1.35@1.37. Corn .64@.65. Oats, steady .37@.39¾. Rye, higher 1.32@1.34. Potatoes, shipped early Ohio's 2.50@2.75 per 120 lb. sack. Hay, steady 15.00@22.50.

CENTRAL HIGH BOY WINS IN ORATORICAL CONTEST

Central Hi again triumphed over South.

This was the result when Freeland Jennings, of Central, was declared winner of the oratorical contest held at Central Hi auditorium, Tuesday night, between Central and South.

The contest was held under the auspices of Denison University, Granville, and Jennings will go to Granville on May 29th or 30th to compete against the winners of the nine districts in Ohio.

Scholarships or cash prizes will be awarded to the winners. Jenning's subject was "Industrial Democracy." Second and third places were awarded to South Hi girls. Helen Godfrey speaking on "American Ideals" was second with Gladys Baker whose topic was "Full Up" being the last one to place.

South Hi entered three girls as their team. Central's team was composed of two boys.

BANK CLEARINGS.

Clearings today $145,077.89
Clearings a week ago today $146,879.71
Clearings a year ago today $187,434.67

LOCAL MARKETS STEADY ALTHO LOW WHEAT MARK IS MADE ON EXCHANGE

Local markets were steady Wednesday morning. There were no changes in produce and altho July wheat made a new low yesterday, in Chicago, cash wheat was not affected here. It is believed that the old crop of wheat will not decline very much lower. Prices running below a dollar a bushel are being freely predicted for the new crop.

That the liquidation of the old stock of live poultry has been accomplished seems to be indicated by the rise in price of heavy fowls from 35 to 35 and 37 cents a pound, in the Cleveland market. Spring chickens are in abundance, however, and the price paid for them dropped one cent to 33 and 34 cents a pound.

Spring produce from the south was in good supply again. The greatest change was in Florida Hastings potatoes which hit a new low at $7.25 and $7.50. Other changes were of a minor character.

* * *

LIMA WHOLESALE PRODUCE
(Swift & Company Quotations)

Long Horn Cheese	.28
Print Cheese	.30
N. Y. Cream	.28
Daisies Cheese, colored	.27
Twins, colored	.25
Full Cream Brick Cheese	.25
New York Limburger	.32
Block Swiss Cheese, old	.45
New Block Swiss	.35
Brookfield Creamery Butter 1 pound cartons	.52
Brookfield Creamery Butter 60 pound tubs	.51
Premium Butterine, 1 pound cartons, N. C.	.25
Challenge Butterine, 1 Pound Rolls, N. C.	.23
Snowflake Butterine, 1 Pound Cartons, white	.24
Gem Butterine, 1 Pound Cartons White	.22
Lincoln	.20
Bakeall Butterine, Tubs	.18
Kakebake Butterine, Tubs	.20
Bakers' Pastry, Tubs	.18
Broilers, 2 pound average, No. 1 Quality	.56
Broilers, 1½ pound average, No. 1 Quality	.45
Fryers, 3 lb. average No. 1 quality	.42½
Heavy fowls	.41½
Fowls, 3 lbs.	.40
Dressed spring chickens, lb.	.38⅛
Fresh eggs	.22

RETAIL PRODUCE

Butter	.60	Sweet potatoes 3 lb.	.25
Cabbage	.06	Parsnips	.06
Leaf lettuce	.25	Brussel sprouts, qt.	.40
Head lettuce	.35	Endive, lb.	.25
Eggs, doz.	.28	Mango Peppers, each	.05
Potatoes, pk.	.35	Celery	.10-.15
Lemons, doz.	.35	Spinach, lb.	.15
Oranges, doz.	.30, .40, .50	Cucumbers, apiece	.40
Bananas	.14	English Walnuts, lb.	.40
Parsley, bunch	.05	Cocoanuts, ea.	.10
Turnip	.06	Beets, lb.	.05
Carrots	.05	Strawberries, qt	.40
Cauliflower	.25, .35, .40	Green Onions, bunch	.05-.10
Apples 3 lb.	.25		
Marsh Onions	.05		
Radishes, bunch	.05		
Beets, bunch	.10		
Squash, lb.	.04		

* * *

CLEVELAND—Butter, extra in tubs .52½@.53; prints 53½@.54; extra firsts .51½@.52; firsts, .50½@.51, seconds .35@.39; packing .13@.17; fancy dairy .27@.32. Eggs, fresh gathered Northern extras .28½@.29; extra firsts .27½; Ohio firsts new cases .26½; old cases .26; western firsts new cases .25½. Oleomargarine pound prints nut oleo .22@.24; high grade animal oils .25@.25½; lower grades .20. Cheese York state .29@.32½, brick .25@.28, limburger fancy .30@.32; Swiss .35@.60. Poultry, live heavy fowls 35@.37; roosters .23, spring chickens .33@.34. Potatoes, Ohio and New York round white 1.65@1 75 per 150 pound sack; Michigan round white 1.75; Florida Hastings 7.25@7.50 per barrel of 165 lbs. Sweet potatoes, Tennessee Yellow No. 1, 3.00 per bushel, Virginia kiln dried 1.50@2.00 per hamper; Alabama Porto Ricans, poor stock 80 cents to 1.25 per bushel.

* * *

CHICAGO—Butter, lower; creamery extras .45; standards .42. Eggs, lower, receipts 27,273 cases; firsts .24@.24½; ordinary firsts .20@.21 ;at mark cases included .22@.23. Poultry, alive, slower; fowls .32, springs .34.

* * *

NEW YORK — Live poultry quiet; geese .15@.20; ducks .25@ 35; fowls .35@.42; turkeys .40@.50; roosters .15; chickens, broilers .45@1.00. Butter, easier; receipts 10,504, creamery extra .45½; special market .46@.46½; state dairy tubs .28@.45; Argentine .25@.35. Eggs, firmer, receipts 39,344; nearby white fancy .39@.40, nearby mixed fancy .24½@.35, fresh firsts .36@.35½.

ADVERTISED LETTERS

The following is a list of letters remaining uncalled for at the Lima, Ohio Post Office, April 18, 1921:

J. B. Anderson, Henry Anderson.

R. E. Bellis, Robert Bacome 2, Mrs. Warren Baker, Mrs. Clarence Branson, Miss Esther Budge, V. T Burnett, Lon Bachman, Robert W Burns, Marietta Barone, Mrs. Nellie Buffenbarger, J. A. Bradley, Calvin Black, Mary C. Barr.

Herbert J. Clay, John Carr, A. V. Challinor, Belle Criss, C Currency, Mrs. W. R. Copenhaver, Mrs. Lawrence R. Clay, Claude Cochrane, Don Creeden Mrs Harry Carker, W. T. Carney, F. H. Cochran.

Mrs. Russell Dellings, Miss Esto Decker, E B Dillon, H. W. Dubiske & Co., G. Donaber, E E. Dorrell Miss Elizabeth Daugherty, Donald Dunnan, Mrs. Horace F Drury Mrs. Thomas H. Davis, Chas K Davis

Mrs. May Ellison Mr. Evick, Homer L. Engeart, Mrs. H. L Engeart.

L. Flynn, Mrs. Frank Fetter, Fouts Candy Co., Clarence Fast, Mrs. Alexander Friedmare, Mrs Walter E. Ferguson Mrs. E L Fullerton, E. J. Fetters.

Miss Louise Groves, Lucy Graham, Mrs. Nellie E Garold, Mrs. Mary Grobes.

George Howell, Albert Hawk, John Hearn, J. R Holmes, Mrs. Esther Hoffman Mrs. Manda Harper, C. H. Hadin, Mrs Ellen Joonson, C. C James.

Mrs. Sarah Kohler, R. V. Kennedy, Paul Kinney, J. E. Kirkpatrick, Martha Kocher

Lima Cleaning Co., D. F. Lowry, R. W. Laycock, Mrs Stella Lad, H. Lundy, J. Lohman.

Ada Miller, Miss Helen Mascene, Miss Kathlene Marconet, M Miller, Isaac L. Moore, Beatrice Miller, Miss Freda McCarty, Miss Corrine Meister, Bert Morris.

Clarence Nicter R E. Nevins, F. Nash, Julia A Nichols.

Wm Poff Mrs J W Porth, Rex. W. Pall, W. B Poling, Ray Ryan, Mrs. Thelma Riller Willie Ranga, Joe Ryan, Mrs. Hattie Redmond, Floyd Rock, Miss Florence Ransbottom, Mrs. D. A Rhodes, Miss Callie Stewart, L. A. Schafer, A N Smith, Harry Stevenson, Raymond Salt Southwestern Supply Co. H. Selmour, J. J Smith, Martha Scheveley Mrs L Sains, R. P. Stone, Mrs. H. S Sedeve Miss Madge Smith Robt. S. Smith T. F. Steward.

Mrs. Chas Taylor, Mrs. Ira Thomas, O L Taylor James Vincent, F. W. Veneman, Dulion Wilson, Lawrence L. Wright

Alfred J. Young.

Persons calling for the above letters will please say "advertised."

J E Sullivan, Post Master.

ECLIPSE OF MOON

COLUMBUS—A total eclipse of the moon will take place tomorrow night, according to Dr H. C. Lord, astronomist at Ohio State, here today. The eclipse will begin at 2:24 a. m. Friday and end at 3:05 a. m.

During the eclipse the moon may be entirely invisible or may appear to be just a beautiful dull copper colored disk, according to weather conditions.

TEST OF TIME

The recent prolonged weakness in the market for stocks and bonds shows the effect of time and conditions on the general run of investments.

Wars, panics and depressions have caused no worry to those who have certificates of deposit or savings pass books of the Allen County Savings & Loan Company, in the Savings Building, corner Market and Elizabeth Streets.

Conditions which try many other forms of investment prove the stability of this strong company. It has stood the test of time and pays five per cent interest while giving one hundred per cent safety.

Savings Building, corner Market and Elizabeth Streets.

LIVE STOCKS
(Lima Packing Company Quotations)

Fair steers	.06¾@.07
Sows	.05
Hogs	.08
Heifers	.06@.07
Bulls	.04½@.05
Stags	.05@.05½
Good steers	.07
God calves	.08

* * *

CINCINNATI — Hogs, receipts 6,000; .25 lower. Heavies $.50@9.00; packers and butchers 9.00; medium 9.00@9.25; stags 6.00@4.75; heavy fat sows 8.00@7.00; light shippers 9.25; pigs (110 lbs. and less) 8.00@9.25. Cattle, receipts 200, steers dull, .10@.25 lower; butcher stock steady. Steers good to choice 8.00@9.00; fair to good 7.25@8.00; common to fair 5.00@7.25; heifers good to choice 8.00@9.25; fair to good 7.00@8.00; common to fair 4.00@7.00; cows good to choice 6.00@7.25; fair to good 5.00@6.00; cutters 3.75@5.00. Calves, steady; seconds lower. Good to choice 9.50@11.00; fair to good 8.00@9.50; common and large 5.00@7.00. Sheep, receipts 100, steady. Good to choice 5 00@5.50; fair to good 3.50@5 00, common 2.00@3.00; bucks 2.00@4.00. Lambs, steady. Good to choice 10 00@10.75; fair to good 9.00@10.00; seconds 8.00@8.50; common 6.00@7.50.

* * *

PITTSBURG — Hogs, receipts 1800; steady; heavies 8.50@8.65; heavy yorkers, light yorkers and pigs 8.75@10.00. Sheep and lambs, receipts 300; higher; top sheep 6.75; top lambs 10.75; higher. Calves, receipts 125; steady; top 11.00.

* * *

EAST BUFFALO — Cattle, receipts 525, slow; heavy .25@.50 lower. Calves, receipts 300; .50 higher. 5.00@12.50. Hogs, receipts 4,000, steady; heavy 8 50@9.00, mixed 9.50@9.75; yorkers 9.75@10 00; light do and pigs 10.00@10.25; roughs 7.00@7.25; stags 4.50@5.50. Sheep and lambs, receipts 3200; .25@.50 higher; wool lambs 6.00@12.25, few 12.40, clipped lambs 5.00@11.25; yearlings 7.00@9.00, wethers 7.00@7.50; ewes 2.00@6.75; mixed sheep 6.75@7.00.

* * *

CLEVELAND — Cattle, receipts 200; slow. Calves, receipts 400, steady. Good to choice veal calves 11 00@13.00, fair to good 6.00@9.00. Sheep and lambs, receipts 1,000, steady. Good to choice lambs 9.50@10.50; fair to good 4.00@6.50; good to choice sheep 4.50@5.50; fair to good 2.00@3 00. Hogs, receipts 3500; market 10 lower. Mixed, 9.25; roughs 7.00, stags 5.00.

* * *

CHICAGO — Cattle, receipts 11,000; market uneven; light and handy weight beef steers, steady to strong, heavies slow, weak; top 9.60 paid for yearling steers and heifers. 9.50 paid for 1,188 lb. bullock, bulk beef steers 7.75@8.50; butcher she stock, calves, stockers and feeders steady; bulk fat cows and heifers 5.75@7.50; bulk canners and cutters 2.50@4.25; bulk bulls 3.00@6.25; bulk veal calves 7 50@8.50. Hogs, receipts 21,000; light and light lights .15@.25 lower; others mostly 10@.15 lower than yesterday's average; fairly well sold, top easy 9.20; practical top 9.10, bulk of 200 lbs. down 8.50@9.00; bulk of 220 lbs. up 8.25@8.75; pigs steady, bulk desirable 90 to 120 lbs. pigs 8.75@9.00. Sheep, receipts 28,000; best light lambs and yearlings steady; others .25 lower; wooled lambs top 11.10 to shippers; bulk 9.75@10 60; shorn top 10.00; bulk 9.00@9.75; choice 115 lb. shorn lambs 8.00; choice 84 lb. shorn yearlings 8.50; few choice 128 lb. wooled ewes 7.00; few new crop lambs 14.00@15.00.

STANDARD OIL STOCKS

Reported by E. W. Wagner & Company

OILS—	Bid	As'd.
Anglo-American Oil Co.	17	18
The Atlantic Refg. Co.	950	1000
Borne-Scrymser Co.	350	400
The Buckeye Pipe Line	82	84
Chesebrough Mfg Co.	185	200
Continental Oil Co.	123	127
The Crescent Pipe Line Co	28	32
Cumberland Pipe Line	135	145
Eureka Pipe Line	90	95
Galena-Sig. Oil Co. (Pfd)	93	98
Galena-Sig Oil Co. (Com)	41	44
Illinois Pipe	173	178
Indiana Pipe Line	82	86
National Transit Co	28	29½
New York Transit	140	150
Northern Pipe Line	92	97
Ohio Oil Co.	294	299
Prairie Oil and Gas	505	515
Prairie Pipe Line	191	197
Solar Refg Co.	410	420
Southern Pipe Line	98	103
South Penn. Oil Co.	225	235
South West Pa Pipe Line	67	72
S. O. Co. (Cal)	74½	75½
S. O. Co. (Ind)	74½	75½
S. O. Co., (Kansas)	620	635
S. O. Co. (Ky.)	405	415
S. O. Co., (Neb.)	165	175
S. O Co. (N Y)	370	380
S. O. Co. (Ohio)	390	400
Swan & Finch Co.	30	40
Union Tank Line	103	108
Vacuum Oil Co.	295	305
Washington Oil Co.	27	32
Midwest Refinery	115	115

PASSAGE OF IMMIGRANT MEASURE IS URGED

WASHINGTON — Recommendations of the state department for rigid restriction of immigration, particularly as applying to what were described as undesirable classes from the Balkan cities, Armenia and Russia, were before the house today on opening debate on the immigration bill.

The measure as reported yesterday by the immigration committee is similar to that given a pocket veto by President Wilson and would limit admission of aliens for fourteen months, beginning next May 10, to three percent of each nationality in the United States in 1910.

The committee urging immediate passage of the bill was drawn in the light of a report to congress by Secretary Hughes, pointing to conditions, which it was said, were stimulating a desire in many foreign countries for emigration to America.

12 SALOONISTS ARE FINED $750 EACH

LORAIN, O.—Twelve of the thirty Lorain saloon owners taken in raids here last Friday by state and federal prohibition officers under the direction of Prohibition Commissioner Don V. Parker, pleaded guilty in the Lorain police court this morning. Each was fined $750 and costs.

Fifteen of the remaining prisoners were rearrested on federal warrants charging violations of the Volstead law, and will be cited in the federal court in Cleveland. Two others pleaded not guilty.

PLANT RESUMES.

COLUMBUS.—After a complete shutdown of five months, the Columbus plant of the Timken Roller Bearing Company resumed operations on a reduced scale today. Announcement was made that the force will be increased until 1,000 men are employed

We have orders in

Goodyear Rubber common and preferred.
Ohio State Telephone common and preferred.
Lima Telephone common and peferred.
Ohio State Life Insurance Co.
L

THE BEST SMALL SPACE BUY IN AMERICA WITH A PULL IN EVERY WORD AND YOUR AD READ BY THOUSANDS IN DISTRICT.

CLASSIFIED The Lima News AND TIMES-DEMOCRAT SECTION

THESE PAGES READ BY 50,000 PEOPLE IN CITY AND LIMA DISTRICT. GUARANTEEING YOU RESULTS

• NO MATTER WHAT LINE
• BUSINESS A SMALL AD
• ON THESE PAGES BRI
• YOUR BUSINESS SUCC
• TELEPHONE MAIN 4921.

The Lima News
AND TIMES DEMOCRAT
4921—MAIN—4921

MEMBER OF ASSOCIATED PRESS
The Associated Press is exclusively entitled to the use for republication of all news dispatches credited to it or not otherwise credited to this paper an also the local news published herein.

Classified Advertising Rates.

Per word, each insertion 2c
Minimum Price, cash 25c
Minimum Price, charge 35c

Copy for classified pages accepted until 11 o'clock a. m. for The Daily Editions, and until 8 o'clock Saturday night for THE SUNDAY EDITION.

The Lima News and Times-Democrat will not be responsible for more than the first incorrect insertion of any advertisement ordered for more than one time.

All orders to discontinue advertisement must be in writing or made at office. The News will not be responsible for telephone cancellations.

The following classification heads are standardized and numbered; no other heads will be used:

Classified Advertising Index.

Agents Wanted 5
Automobiles & Supplies 23
Auto Livery & Garages 24
Business Notices 17
Business Opportunities 32
Bicycles and Motorcycles 25
Board & Rooms 8
Female Help Wanted 3
For Rent—Business Places 32
For Sale—City Property 34
For Rent—Houses 29
For Rent—Apts. & Flats 30
For Rent—Farms 31
For Sale or Exchange 37
For Sale—Farm Property 36
For Rent—Miscellaneous 33
For Sale—Miscellaneous 19
Horses & Vehicles 26
Household Goods 13
Help Wanted (General) 2
Hotels & Restaurants 15
Insurance 39
Lost & Found 1
Livestock 28
Male Help Wanted 4
Motorcycles & Bicycles 25
Money to Loan 38
41 MACHINERY AND TOOLS
Musical Instruments 12
Public Auction Sales 40
Poultry & Pet Stock 27
Produce 28A
Personal Notices 21
Professional Services 19
Removal Notices 20A
Roomers & Boarders 9
Rooms For Rent 7
Rooms Wanted 7A
Repair Service 18
Salesmen Wanted 5
Situation Wanted 6
Special Notice 20
16 SEWING
Service Announcements 18
Transfer & Storage 14
Wanted to Buy 11
Wanted to Rent—Stores & Offices 32A
Wanted—Real Estate 36
Wanted—Farms 35A
Wanted to Rent 7A, 29A, 30A

1 LOST AND FOUND

LOST

Child's purse, silver cloth, chain and tassel, Friday evening on city car or Wayne St. Return to 330 N. Pine St.

2 HELP WANTED (General)

LIMA EMPLOYMENT OFFICE
129 1-2 W. High St.
WANTED AT ONCE
2 waitresses
1 Book-keeper (Lady).
3 General house maids.
Binder girl for job printing room (experienced.)
Farm jobs, married and single men.
Also several other jobs open.
Lima Employment office.

WANTED — 10,000 people with corns, callouses, sores or skin affections to buy a box of Honey Bee Ointment. Guaranteed at Public, Thompson, Interurban, Baldwin, Enterprise Drug Stores.

WANTED—10,000 people with corns, callouses, sores or skin affections to buy a box of Honey Bee Ointment. Guaranteed at Public, Thompson, International, Baldwin, Enterprise Drug Stores.

Competent woman for general housework. Call Main 2109.

3 FEMALE HELP WANTED

WANTED

Competent Stenographer

Splendid position for one who can qualify. Address Box 352, Care News

WANTED—A seamstress and lady to care for children. Call in person. Allen County Children's Home.

WANTED—Woman to help cook at Wessler club, steady employment with room, by May 1st; good wages, excellent place for right party. Write Mrs. Jay Jolliff, Stewartess, Wooster, O.

4 MALE HELP WANTED

WANTED—Boys over 14 years desiring to carry papers, leave your name with Circulation Manager, Lima News.

Night Janitor wanted at Elkins Store.

A handy man who can make himself generally useful around a gentleman's home, or night watch or porter in hotel or store or in garage; can run a car, or would make a good houseman, in or out of town. Call phone Main 1412.

District Sales Manager for Allenco on the best automobile necessity that has ever been put on the market. Every car owner a prospect; no competition. Must be able to finance yourself. Apply K. A. William, Norval Hotel, Wednesday and Thursday.

WANTED — MANAGER

Large corporation manufacturing product that is sold on Free Trial and that has conclusively proven that it aids in producing at least 25 to 100% larger crops is opening a branch office in Lima and requires the services of a young capable man as manager, applicant must be competent to handle large amounts of money, hire and handle help. $500.00 cash required, fully secured. This proposition should net live man $10,000 annually.

Big advertising campaign starting, including ads in local papers. When writing give full details in order to secure interview. Applicant must be able to come to St. Paul for two days instructions. Unless you can do so at once save your stamps. Will pay all expenses from St. Paul if you qualify. Write or wire immediately. National Nitro-Bacter Corporation, Transportation Bldg., Chicago, Ill.

6 MALE HELP WANTED

WANTED AT ONCE—Good opportunity for intelligent young man with sales experience to connect with reliable concern. Call for Mr. Kleiss, Barr Hotel, between 7 and 8 p. m. or 8 and 9 a. m.

6 SITUATIONS WANTED

SITUATION WANTED

Married man 25 years old wants work of any kind, clerical preferred. 6 years experience handling transportation; fully familiar with office duties. Can furnish unquestionable references as to initiative and character. Desire some permanent connection with some concern where hard work is appreciated. Salary no object. Call Lake 3534 for interview.

CEMENT WORK, SEWING DIGGING, Cistern Cleaning, Repair Work. High 2552. T. B. Rutledge.

WASHINGS WANTED—Will call for and deliver. Call State 5591.

Painting, Paper Hanging & Cleaning

CURRENT & GAST
924 W. Elm St. Rice 2794

WALL PAPER, FLAT PAINT, AND FRESCO CLEANING
Work neatly and promptly done
References and estimates free.
CHAS. SPURR
327 1-2 N. Main
Phone High 5690.

For Expert Wall Paper Cleaning and Job Painting

Call Vortkamp Drug Store, corner Main and McKibben. Main 1962. Estimate free.

WANTED

Plastering and patch work on old and new houses. Also cement work. Call for P. C. Daniels, Contractor. Lake 3694.

Sodding laid for $5.00 a roll. Good work, guaranteed. State 5501.

WANTED—Position as public stenographer; all work guaranteed, letters 10c; envelopes $1.75 per thousand. Phone Main 6357 or call 1111 W. North-st.

WANTED—Wall paper and general housecleaning to do. Fred Zeikler, Phone High 2682.

L. M. PARISH AND SON
We do painting, paper hanging and all kinds of interior decorating. Work must give satisfaction. Phone Main 2886.

7 ROOMS FOR RENT

Three rooms on first floor for housekeeping; water in rooms; private entrance; strictly modern. 536 S. Elizabeth.

Furnished rooms for light housekeeping. 334 W. Kibby. Lake 1461.

121 S. ELIZABETH—Furnished room for light housekeeping; block from square. High 3247.

603 W. NORTH—For rent: Furnished light housekeeping rooms. Bath and phone privilege.

FOR RENT—3 unfurnished rooms; adults only. Access to bath and phone. Call Rice 5553.

Furnished rooms for rent for lighthousekeeping; modern; use of phone. 214 W. High 5586. Also sleeping rooms at 323 W. High.

FOR RENT 2 rooms furnished for light housekeeping; gas, electric lights bath, hot and cold water, laundry, steam heat. 130½ W. High.

FOR RENT—2 rooms furnished with gas, electric lights and heat. Phone High 4252.

FOR RENT—126 N. McDonel-st; modern sleeping room; gentlemen; private entrance, close in, use of phone and bath. Phone Rice 5262.

FOR RENT—3 unfurnished rooms, electric lights, privilege of bath and other conveniences. No children. 711 S. Broadway.

FOR RENT—Furnished half of double house, modern, 4 rooms and bath. Adults only. State 1181.

Furnished room. Can arrange for light housekeeping. Rice 1692.

Nicely furnished room for light housekeeping; also furnished sleeping rooms; modern; use of electric sweeper, phone, etc. La Vernecapts. 329 N. Elizabeth. State 3143.

7A ROOMS WANTED

WANTED—2 or 3 furnished light housekeeping rooms; refined couple with daughter. Phone High 1203 between 6 and 7 p. m.

Widow lady would like one large or 2 small unfurnished rooms with some respectable family. Lake 1537.

10 MISCELLANEOUS FOR SALE

FOR SALE—Electric "Butter-Krist" Corn Popper in first class condition; will sell cheap if sold at once. Call at 127 E. High St., Lima, Ohio.

WANTED—Used stroller; must be in good condition. State 6649.

FOR SALE—Delco light plant now in use. $200.00. Buick one-ton truck with cord tires. Good mechanical condition. W. A. Houser, Lafayette, O.

CITY FISH MARKET

Fresh Fish
Prices Down
10c to 30c per lb.
Daily Shipments
105 S. Union St.

FOR SALE—1 hand washing machine, 1 bench wringer, combination high chair and rocker, folding bed, bed and springs, sanitary cot, Axminster rug 6x9, like new. 558 S. Elizabeth.

Let us figure that
NEW FURNACE AND SPOUTING
LIMA SHEET METAL WORKS
Main 5936
139-141 E. Wayne
RAILING & MADDEN, Props.

"Thirty shares Ada Telephone Exchange Stock, par value $100.00. Stock is paying six per cent quarterly. Will sell at discount. If interested write The H. Sheldon Mfg. Co., Elkland, Pa."

FOR SALE

1 De Laval Cream Separator, practically new, excellent condition. Priced reasonable. Phone High 1080. 237 Harrison Ave.

EGGS FOR HATCHING

Barred Rock—$1.25 for 15. Phone Lake 6480, Buckland phone 11 on 42.

BEST LEATHER FOR HALF SOLES
Men's half soles ..... $ .90
Ladies' half soles ..... .75
Rubber Heels ..... .25
Goodyear wingfoot rubber heels, and other kinds, for men and women, 40c.

PEOPLE'S ELECTRIC SHOE REPAIRING SHOP

211 SOUTH MAIN STREET
We Can Repair Any Pair of Shoes

FOR SALE—7 year old 1100 lb. sorrell horse, well broke, sound and high bred. $80.00. H. B. Hawkins, 2 miles directly east of Cridersville.

FOR SALE

Good eighteen H. P. Baker steam engine, and 32x54 separator, out five years; 1 Reeves 20 H. P. steam engine, 32x54 separator, extra good shape; 1 Case 32x54 separator cheap. We are distributors of Rosenethal Corn Huskers and the famous Case tractor. It will pay you to call or write us for prices on drive belts.

REPPERT & SONS
KENTON, O.

FOR SALE—Everbearing strawberry plants. Rice 5093 or 955 Bellefontaine.

11 MISCELLANEOUS WANTED

WE PAY HIGHEST PRICES FOR ALL KINDS HOUSEHOLD GOODS. MAIN 4354.

Goodyear Wingfoot Rubber Heels.. 40c
Panther Rubber Heels 25c
Men's Half Soles 50c
Ladies Half Soles 75c
All work guaranteed.
S. Bream Successor of Epstein
Shoe Repair.
319 South Main Street.

WANTED—Good second hand tent; must be in good condition. Call Lake 1316.

12 MUSICAL INSTRUMENTS

FOR SALE—Victrola, mahogany case, good as new. Call Lake 6677.

13 HOUSEHOLD GOODS

FOR SALE—9x12 Axminster rug, chiffonier, 1 soft coal burner, 1 bed and springs. Call High 1106 or 125 S. Scott.

FOR SALE

Combination fireless and gas stove. Electric sweeper, Wilton Rug, some antiques and other household goods. Call 325 Garfield.

FOR SALE—1 Majestic electric heater, like new; used 2 weeks. Price $10. Call 523 N. West. Rice 5552.

14 TRANSFER AND STORAGE

M. PROVO
266 NORTH CENTRAL AVENUE
Livery, Feed and Moving Van
PHONE MAIN 6575

NEW TRUCK SERVICE
NOIROT
All Work Guaranteed
411 W. HALLER ST.
RICE 3586 STATE 1878
Long Distance Hauling and Moving Our Specialty

MOVING AND LIVERY
Satisfaction Guaranteed
SHERMAN DAVIS
116 South Union Street
Phone Main 4149

MOVING
YOUNG AND ACKERMAN
BIG COVERED TRUCK
For Local and Long Distance Moving
114 E. MARKET ST.
Office Phone, Rice 2429
Home, State 5483

YOUNG & STANYER
MOVING
Local and Long Distance Hauling.
Call for Reasonable Prices.
Office, 225 South Main Street
Phone Main 1851
State 2708

I. W. SAKEMILLER
Biggest motor truck in Lima for long distance moving. Large team van for city. All work guaranteed. 119 W. Water. Rice 5140.

16 SEWING

The New Lima Pleating and Button Co. Located Cor. Main and Spring Sts. Second Floor.
All sorts of Pleating, accordion, box, knife or ruffling.
Various Sizes
Equipped to give 25 hour service. Buttons covered to order; hemstitching and picot edge done by woman with 8 years' experience.

WANTED—Shirts and house aprons to make. Phone State 3970.

17 BUSINESS NOTICES

LIMA WELDING CO.
WE WELD ALL METALS
Nothing too large, nothing too small.
CARBON REMOVED
Prompt Service
PHONE STATE 3356
Rear Memorial Hall

17 BUSINESS NOTICES

"LIMA MONUMENT COMPANY"

628 N. JACKSON ST.
PHONE LAKE 2828

We will sell any Markers, 24x12x12, Polished or axed, with half round raised letters for $65.00. We will save you 25% Sales Agent Commission on every job. Work Guaranteed.

FLOORS POLISHED BEAUTIFULLY AND PERFECTLY
By Lima's most Expert Floorman.
Lowest Prices.
Also Windows made bright and clean
Telephone Main 6016

Corns, Callous, Sore, Sweaty, FOR YOUR FEET PID'S FOOT FAVOR Aching, Tired Cracked And All Ailments of the Feet. Ask your Druggist. 45 Cents a Box

LAWN MOWERS SHARPENED
REPAIR WORK OF ALL KINDS
CROW'S GUN SHOP
135 SOUTH ELIZABETH STREET
STATE 2434

NOTICE

We can repair your starter fly wheel with a new steel gear ring. Guaranteed to be better than new.

LIMA MACHINE TOOL CO.
REAR 223 SOUTH MAIN STREET
MAIN 1249

BUILD NOW
If you are contemplating building a new home, let me furnish you estimates. Prices for building material at the lowest level they will probably reach for months. Office and residence, 830 Brice Ave. High 3097. Adam Vandivier, Contractor.

LIMA SHEET METAL WORKS
Roofing, Spouting and Furnace Work
139 and 141 East Wayne
PHONE MAIN 5936
RAILING & MADDEN, Props.

SAVE MONEY ON GROCERIES, NOTIONS, HARDWARE
Garden Tools, Paints, Varnish, Seeds
BAUMGARDNER & SON
Cole & North Sts. Lake 2103

PAINT NOW
This is the best time—get your orders now for
PAINTING, PAPER HANGING AND DECORATING
Engage your time—set your date—call
J. J. FREEMAN
1306 W. High St. Phone High 3383

J. R. CUTHBERT
ANALYTICAL & COMMERCIAL CHEMIST
PHONE MAIN 6924 LIMA, OHIO

BEST WAY TO GET RID OF MUD IS TO HAVE SODDING DONE
Start now and get benefit of the Spring rains, good sod work guaranteed. Rice 4494.
WM. HEAD
1216 S. Broadway

CALL
CITY UNDERTAKING CO.
for prompt and courteous treatment. City ambulance calls only $1.00. We are selling our caskets at prices as they were before the war.
MAIN 4400
322 WEST MARKET STREET

WELDING
Scored cylinders repaired, special process brazing and welding, all kinds. Prices right.
—AT—
LIMA MACHINE TOOL CO.
REAR 223 S. MAIN ST.
PHONE MAIN 1249

C. L. KEYSER
Artistic Upholsterer and Finisher of Old English Chairs, French Chaise Lounges, Fancy Antiques, Furniture, Slip Covers and Pillows. Prices as low as can be made for high grade work and material.
215-217 S. UNION ST.
Phone Main 6991. Lima, Ohio

STUCCO
SAVES FUEL
SAVES PAINT
SAVES REPAIR
Adds a value twice its cost to your property.
MAKES AN OLD HOUSE LOOK LIKE NEW
STUCCO & PLASTERING
DUNRITE BY
J. HUBER & SON,
Contractors
LAKE 5106

19 PROFESSIONAL NOTICES

R. D. Mundhenk
EXCLUSIVE OPTOMETRIST
Eyes Examined. Glasses Fitted
With Hughes & Son
135 N. Main St., Lima, Ohio

DR. GEO. W. KING
Eye, Ear, Nose and Throat
304 Opera House Block
Office Hours 8 to 12 and 1 to 5.
Successor to Dr. Van Note

19 PROFESSIONAL NOTICES

DENTIST

Get my price on your work before having your teeth attended.
EXAMINATION FREE
Hours 8 to 5. Evenings, Tues., Thurs., Sat. to 8.
DR. H. R. MYERS
208 MASONIC BUILDING
PHONE HIGH 2229

DR. A. H. HERR
THROAT SPECIALIST
New Medical Bldg., Cleveland, Ohio. Hours by appointment All Monday, and Tuesday forenoons reserved for removing tonsils and adenoids in Lima office (over Feldman's store) 223 N. Main St.
PHONE MAIN 3533.

C.V. Stephens
EXCLUSIVE OPTOMETRIST
200 OPERA HOUSE BLOCK
"We grind our own lenses."
"Our glasses always satisfy."

S. K. KRAUSS
Rupture Specialist
Office Hours 1 to 3:30; any other time by appointment.
Office 232 1-2 N. Main St.
Res. Phone Main 1649.
Office Rice 2689

21 PERSONALS

LADIES! LADIES! I positively guarantee my great successful "Monthly Compound. Safely relieves some of the longest and most obstinate cases in 3 to 5 days. No harm, pain or interference with work. Mail $2.00; Double Strength $3.00. Booklet free. Write today. Southington Remedy Co., Kansas City, Mo.

23 AUTOS & SUPPLIES

ELM STREET GARAGE
Let us give you an estimate on overhauling your car. Storage by the month. $6.00.
NASH SERVICE STATION
114 E. Elm St. Phone High 1778

HAVE YOUR CAR WASHED AT NIGHT
McBETH'S GARAGE
771 W. North St. Main 4372

AJAX
KILGORE TIRE AND VULCANIZING SHOP
Open Till 7:30 Evenings
119 E. Spring St. Rice 2473
Lima, Ohio.

Bargain Tire House

132 EAST HIGH STREET

Non-Skid	Price
30x3	$ 9.50
30x3½	11.50
32x3½	14.50
31x4	15.00
32x4	15.50
33x4	17.00
34x4	17.50
33x4½	19.50
34x4½	20.50
35x4½	21.00

BUCKEYE USED CAR CO.
131 W. Water St.
Used cars bought and sold
1920 BUICK 7 PASSENGER.
1917 DODGE
1921 OVERLAND LIGHT 4 CHASSIS.
1918 FORD SEDAN STARTER
1920 CHALMERS
1920 FORD COUPE
1917 BUICK
1917 Overland Roadster
TERME
CARS WASHED RIGHT
DAY OR NIGHT

DON'T BUY
A used car until you see our selected line of good cars at bargain prices on convenient terms. A partial list:
1 Ford Sedan.
1 Ford Truck.
1 Ford Coupe.
3 FordTourings
1 Buick Touring.
1 Dodge Touring.
1 Oakland Touring.
1 Chevrolet Touring.
1 Studebaker Touring.
West Side Used Car Co.
Rear 124 N. Metcalf St.
Phones Rice 5664, State 2367

—AUTO SPECIALIST—
E. H. REHN
Specializing Auto Overhauling
1071 W. Spring St.
Phone Lake 5098
Lima, Ohio

GOOD USED FORD CARS
Always On Hand
—at—
JESSE L. SARBER
Main 6685 127 E. Spring St.

FOR SALE
Gramm-Bernstein truck, 2½ ton capacity, complete with cab and stake body. First class condition, newly painted, new tires. Priced about $800.00 under the market.
J. B. LONG
R. F. D. No. 7, Allentown, Ohio

THAT'S DIFFERENT

17 BUSINESS NOTICES 17 BUSINESS NOTICES

LADIES' AND GENTS' PANAMA STRAW HATS CLEANED, BLOCKED AND BLEACHED

We make your old Hat like new. We have 10 years experience in clea and repairing hats. Give us a trial, all work guaranteed. We also dye

TWO PLACES
146½ N. Main St. Holland Blk.
113 E Market Lima H
LADIES' AND GENTS' SHOES SHINED

WE CASH-
REAL ESTATE MORTGAGES
CHATTEL MORTGAGES
AND ALL KINDS OF NOTES
THE DOMESTIC DISCOUNT CO.
142 WEST HIGH ST. PHONE, MAIN 278

Thrift Paint
Unreduced
Lasts Longest • Goes Farthest
Saves You 25%
Ottawa Paint Co.
124 WEST HIGH STREET

23 AUTOS AND SUPPLIES

AUTHORIZED Buick SERVICE
Emblem of Satisfaction

EVERY ONE A BARGAIN

Buick 1920 Roadster, 5 cord tires.
Buick 1920 Touring, 5 cord tires.
Buick 1920 Touring.
1918 Buick Touring.
When you buy a Buick Car from us you buy a guaranteed car, as they are completely overhauled and repaired before sold.
Marmon 34, excellent condition.
Lexington 1920 Touring.
1920 Dodge Sedan.
1918 Dodge Touring.
1920 Dodge Roadster.
Model 90 Overland Touring.
1 Studebaker, 7 passenger.
1920 Studebaker Touring.

The Sturtevant-Jones Co.
320 West Market Main 3896

HIGH GRADE OILS
FREE CRANK CASE SERVICE
HERBERT RUDY
STATE 1729
Rear Memorial Hall

FOR SALE—Willys-Knight 7-passenger touring car. Knight special motor. Complete with lights and starter—in excellent condition. Will be sold for reasonable down payment. Enquire The City Loan & Savings Co., 142 West High Street.

USED CARS
We are very particular about the kind and character of cars we take in on exchange for Dodge Brothers Cars.
We have a few standard makes of used cars which are exactly as represented by us and which are sold at their real market value worth—what they are actually worth to use and serve you.
It will pay you to see us before you buy.
THE D. D. JONES CO.
323-327 N. ELIZABETH ST.
DODGE BROTHERS MOTOR CARS

FOR SALE—Ford touring, completely overhauled, newly painted; good terms. Will sell right. Call Grand 6448.

PHILADELPHIA DIAMOND GRID BATTERY
GUARANTEED 2 YEARS
SIFERD-HOSSELLMAN
425 W. ELM ST.—713 S. MAIN
Main 4707—Main 6872

When your battery, starting, lighting or ignition system goes wrong call
BECKMAN ELECTRIC SERVICE STATION
CENTRAL AND SPRING STREET
MAIN 6635

RE*NEW*ED CARS

Type 57 Cadillac Victoria.
Type 51 Cadillac, Roadster.
1917 Reo Touring.
1920 Dort Touring.
1920 Dodge Touring.
1918 Dodge Touring.
1920 Buick Coupe.
1920 Buick Touring.
Franklin Sedan.
1919 Haynes Four Passeng Chummy Touring.
1917 Haynes Touring.
LIMA CADILLAC CO

1921 OVERLAND COUPE
Like new, must sell this week, price right. S. W. Jacobs, Waldo Hote

FOR SALE
TIRES. We have a few factory samples that we will nearly give away while they last. 30x3 $7.40; 30x3 $8.40. Other sizes also.
R13, Collins Block, over First National Bank
MASTER PRODUCTION CORPORATION
Main 2630 Open Sunday a. m.

GARAGE WORK of All Kinds
Quickest, cheapest and best. We get your car any place. A trial will convince you.
JAMES FRANK
1220 HAZEL AVE. RICE 3463

FOR SALE—1921 Ford touring. This car driven less than 500 miles. Call Lake 2078.

FOR SALE—1920 Ford sedan, just like new. Call Lake 2078.

NEWSPAPER ARCHIVE®
NEWSPAPER ARCHIVE®

BRINGING UP FATHER— By McMANUS

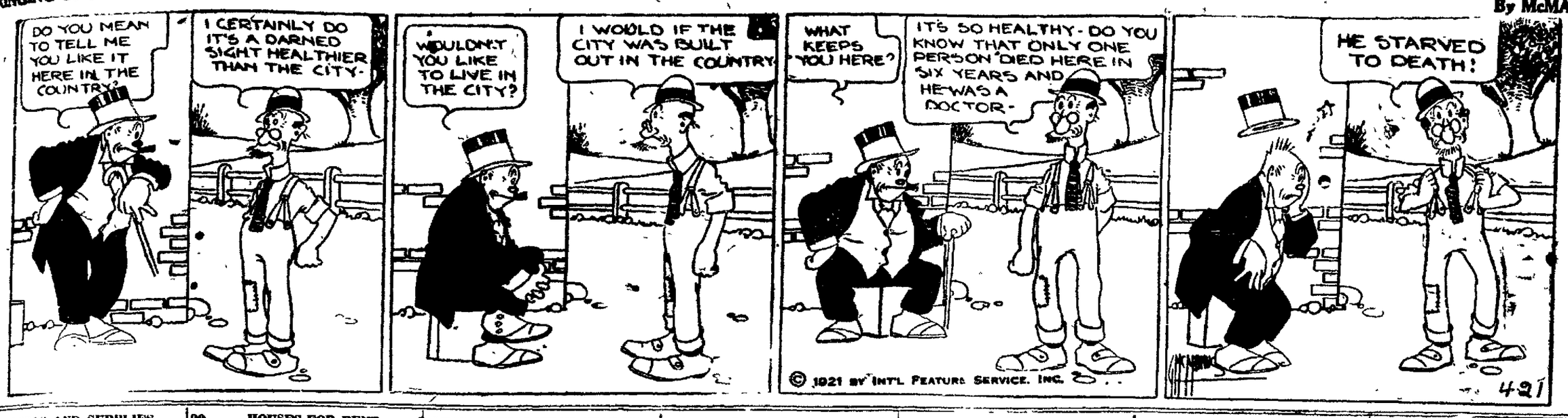

AUTOS AND SUPPLIES

COCHRUN'S GARAGE
Distributors of
MASTER CARBURETORS
and
RAJAH SPARK PLUGS

We specialize on motor overhauling. Give us a call and be convinced. 126 S. Union St. Main 2569

BEAR CAT GARAGE

Auto and Electric repairing. Work guaranteed. Battery Repairing and recharging; storage $5 00 per mo. Phone High 5237 126 W. Eureka.

USL STORAGE BATTERY SERVICE
Swinehart.

TIRES AND TUBES
HERRETT TIRE SERVICE CO.
214-6 S. Elizabeth St. Main 2035

ONE GARAGE THAT SAVES YOU MONEY

When you bring your car to us to be overhauled or repaired we charge *only* a minimum cost for time and materials. Our patrons have confidence in us and always come back. If your cylinders need re-grinding we furnish the Mullenhour Service. We give estimates on your work BEFORE we do it.

SERVICE GARAGE
H B Longsworth Prop
621 S Elizabeth High 6022.

EVER HEAR OF AN AUTO LAUNDRY?

We wash clean, polish and grease your car and keep it in spick and span condition. Why bother with this messy job yourself when we have splendid facilities and specialize in this work.
LIMA AUTO LAUNDRY
Rear of Court House Main 5081

CLEVENGER & SON
General Sheet Metal Work
ROOFING SPOUTING
Auto Radiator Repair Work
Let us give you estimates.
330 S. Main St. Rice 2572

We repair radiators of all kinds; also make new ones for any kind of car.
CLEVELAND AUTO RADIATOR COMPANY
107 E Wayne St Phone Main 5552

AUTOMOBILE FOR SALE

Touring car, 6 cylinders, electric lights and starter. In good condition. A bargain. Call Main 1354

37 POULTRY & PET STOCK

BABY CHICKS

Reds, Barred, White Rocks; white Buffs, Brown Leghorns, White and Silver Laced Wyandottes, Buff and White Orpingtons and Black Langshangs. Reduced prices. Visitors welcome at all times. Phone State 6448, Lima R. R. 7.
LONG CHICKS HATCHERY

BABY CHICKS

3000 to 4000 chicks per week at our hatchery at Elida or at Lima City Market. Let us book your order now if you want chicks in April or May. Barred, Buff and White Rocks, White, Buff and Brown Leghorns, White and Buff Orpington, R. I. Red, Silver Laced and White Wyandottes, Anconas and Black Minorcas.
EGGS FOR HATCHING
$5.00 to $7.00 per 100
HOLTZAPPLE HATCHERY
ELIDA, O.

BABY CHICKS

All Kinds Good Stock
Custom Hatching
THE LIMA HATCHERIES
840 E. Kibby St Lake 4535

HOUSES FOR RENT

FOR RENT—5 room modern bungalow, nicely furnished. W. Kibby-st. Party leaving city for summer months. Adults with reference. Call West 6670.

29 HOUSES FOR RENT

FOR RENT—8 room modern furnished house; big lot; room for garden, chicken park; easy walking distance from town and close to car line. Privilege of sub-letting part if desired. References required. Call State 5251.

FOR RENT—Half of double house, 5 rooms, modern thruout. 825 Leland-ave. Call Rice 2747.

FOR RENT—Strictly modern 5 room apartment, 347 S. Cole-st. Adults. State 2451.

FOR RENT—House and 2 acres of ground, about 4½ miles from Lima and ½ mile from traction stop. Call at 232½ N. Main any time after 3 p. m.

30 APARTMENTS & FLATS

FOR RENT—5 room apartment, modern. Adults only. 1207 W. Market. State 2318.

33 MISCELLANEOUS FOR RENT

FOR RENT — Mayfield Hotel, 20 rooms 958 S. Main. Phone High 5485.

34 REAL ESTATE FOR SALE

FOR SALE
6 room house on McPheron Ave., partly modern, garage, large lot; price $3300.00. Can be handled with $500.00 down.
6 room modern house on S. Scott. Price $4300.00 Phone High 3301.
E. C. SWANEY
264 S. Pine St

OWN YOUR HOME

Our 3% Annual Interest Loan organization has over 6,000 members; 3,000 in Ohio. Assets over $1,000,000. See us at once.
ELSON HELWIG, Dist. Agt.
40 Metropolitan Block
Phone Lake 2023

FOR SALE OR TRADE

Equity in good city lot; will accept Ford or any light machine in trade. Call Main 1213 before 5 p m.

FOR EXCHANGE

New, modern, up-to-date property with oil painted walls, cement drive and garage; will exchange for a cheaper property or good vacant lots. Phone State 5071.

State St., seven room strictly modern; all hardwood finish and floors; all builtin features; nice lot; price $9,050; $2500 will handle this home. F. W. Morris, Main 6956.

FOR SALE

9 room modern home in fine residential district. Moline system heat double garage, priced right for quick sale
INSURANCE OF ALL KINDS
REAL ESTATE COLLECTIONS
SURETY BONDS
CANAVAN & O'CONNOR
Brokers for
THOMAS A COLLINS AGENCY
401 Holland Bldg. Main 1926

BUY A FOUR ROOM HOUSE at $15 per month 1116 E. North. Owner leaving city. Call me for others. F. C. Sanguinet, 502 Opera House Blk. Main 3832. Residence State 5120

FOR SALE—By owner, 6 room house, and extra lot, northwest section, on paved street. Modern except furnace. Hardwood floors downstairs. This is a real bargain at the price. Call Lake 2730

TRAFFIC VIOLATION CHARGED. Walter DeKalb, 208 N. Washington-st, was arrested Wednesday morning by Officer Kinzer at corner of High and Main-sts, charged with failing to obey traffic signals.

NOTICE TO CONTRACTORS

Notice is hereby given that the Board of County Commissioners of Allen County, Ohio, will receive sealed proposals, in the Office of said Board, in the Court House, at Lima, Ohio, up to and until 12 o'clock Noon (Central Standard Time) on the 28th day of April 1921, for one or two Car loads of Kentucky Rock Asphalt F O B Lima, Ohio, or its equal, Thirty (30) Barrels of M. T., Thirty (30) Barrels of K. P., and Twenty (20) Barrels of T. C. E., or their equal and all of said materials to meet the requirements of the State Highway Specifications of Bituminous Materials, for the repair of Various County Roads in Allen County, Ohio.

The right is reserved to reject any or all bids, or to accept a part and reject a part. Bids may be made for a part or all of said material.

By order of the Commissioners of Allen County, Ohio.
By G. I. Wallace, Clerk.
4-6-4wks.

SHERIFF'S SALE
Case No. 19295 Page 19255

Ex. Doc. 27.
Louis A. Geiger, Plaintiff,
-vs-
William S East, et. al, Defendant.
Allen Common Pleas

By virtue of Order of Sale, issued from the Court of Common Pleas, of Allen County, Ohio, and to me directed, I will offer for sale at the east door of the Court House, in Lima, Allen County, Ohio, on April 23rd, A. D. 1921, between the hours of 10 o'clock and 11 o'clock A. M, the following described lands and tenements, situated in German Township, Allen County, State of Ohio, and described as follows, to-wit:

Being a part of the west half of the northwest quarter of section number twenty-two (22), township three (3) south of range six (6) east, and bounded and described as follows: Beginning at a point in the center of the Lima and Elida Road in the west line of said section twenty-two (22), thence south on said section line twenty-six (26) rods and ten (10) feet to the north line of the Lima, Ft. Wayne and Van Wert Traction Company, thence southeasterly along said line of said right of way of said traction company eighty (80) rods, thence north twenty-five (25) rods and fourteen (14 feet to the center of said Lima and Elida Road; thence northwesterly with the center line of said road to the place of beginning, containing twelve (12) acres of land more or less.

Appraised at $13,000.00.

Also the following chattel property located on said premises

One Fast Iron & Machine Co gas engine 2½ h. p., one upright steam boiler, one Deming deep well water pump, one electric light plant consisting of 15 storage battery cells, switch board, 10 h. p. General Electric Motor, two h p Bissell Generator-motor, and all wiring pulleys belts, line shafts, one vacuum pump, one feed cutter one h. p. gas engine, one Tapco Silo filler, one pair of Dayton Wagon Scales, one pair of platform scales, all milking paraphernalia including Babcock milk tester, milk cooler, etc.

Appraised at $370 00.

Terms of Sale. First, offer sale of real estate; next offering for sale the personal or chattel property; and last, offering all of said property described as a whole to the highest and best bidder for cash. Dower or interest of William S East barred

Charles W. Barter, Sheriff, Allen County, Ohio.
Lima, Ohio, March 22nd 1921.
W L Rogers, Attorney for The Central Bldg. & Loan Co.
3 27-5wks

24 REAL ESTATE FOR SALE

FOR SALE—By owner, 5 room house, partly modern; full basement, lot 54 by 153 at 431 Ewing. State 2694.

35 FARMS FOR SALE

LANDOLOGY SPECIAL NUMBER just out, containing 1921 facts of clover land in Marinette County, Wisconsin. If for a home or as an investment you are thinking of buying good farm lands where farmers grow rich, send at once for this special number of Landology. It is free on request. Address Skidmore-Riehle Land Co., 426 Skidmore-Riehle Bldg, Marinette, Wis.

FOR SALE—100 acre farm near Fort Recovery, Ohio. Black land, well fenced; 8 room house, large barn, terms to suit purchaser. P. A. Kahle, Holmes Bldg Main 4194

TOO LATE TO CLASSIFY

WANTED TO BUY

Shoe benches, cash register and show case. Must be a bargain. Address Box „5," care The News.

Purina Scratch Feed and Baby Chick Feed, at Dorsey's.

NOTICE FOR PUBLICATION
Case No. 19701.
STATE OF OHIO,
ALLEN COUNTY, SS.
In the Court of Common Pleas.
Earl Martz, Plaintiff.
vs.
Lucille Martz Defendant.

The defendant, Lucille Martz, whose residence is to the plaintiff unknown, will take notice that on the 15th day of March, A. D. 1921, plaintiff herein filed his Petition in the Common Pleas Court of Allen County, Ohio praying for a divorce and equitable relief, on the grounds of gross neglect of duty and extreme cruelty

Defendant is required to answer on or before six (6) weeks from the date of this publication, otherwise, a decree will be taken, as prayed for.

Earl Martz By R R. Trubey,
His Attorney.
3-16-6wks.

LEGAL NOTICE

C F. Herr, Plaintiff,
vs.
J C. Herr, Mrs. Emma Dinham, et al, Defendants.

Mrs. Emma Dinham whose last known place of residence was Chalisgow, Kandish, India, will take notice that on the 18th day of March, A. D, 1921, plaintiff filed his petition in case No. 19707 in the Court of Common Pleas of Allen County, Ohio, praying for the partition and assignment of dower in the following described real property, situated in this county, to-wit:

Inlot No 1356 in Standifords Addition to the City of Lima, Ohio, Inlots No. 2901 and No 2902 in Hughes Second Addition to the City of Lima, Ohio, Inlot 3019 and fifteen feet of the north part of Inlot No 3020 in H. L. Brice's Addition to the City of Lima, Ohio, said fifteen feet of land lays adjoining the hotel property on lot No. 3019 and fronts on Main Street and runs east to alley one hundred eighty feet, along alley fifteen feet, Inlot No. 5683 in Jane W Holmes' sub-division to the City of Lima, Ohio, also fifty feet off of the north end of Outlot 262 in Dr Ashton's Addition of Maplewood to the City of Lima, Ohio Said cause will be for hearing on and after the third Saturday following the sixth publication of this notice.

C. F Herr, Plaintiff,
By Klinger and Klinger,
His Attorneys.
4-6-6wks.

WE FURNISH
Glasses
ONLY WHEN
Needed

With us, it is not merely a question of *money; but rendering real service* to our patrons
Come to us with the assurance that glasses will be advised only when necesary
Are your eyes in the danger zone?
BASINGER'S
Optical Dept.
145 N. MAIN
Broken Lenses Quickly Duplicated

Inter-City Tea Co.
149 S. MAIN ST.
312 N. MAIN ST.
Thursday, Friday and Saturday
OVERWEIGHT COFFEE
20 Oz. to a Pound
(1¼ lb. for price of One Lb.)
OUR PRICE:

A 35c Value	25 ct. lb.	This week 20 oz.
A 40c Value	35 ct. lb.	This week 20 oz.
A 45c Value	39 ct. lb.	This week 20 oz.

Tell all your friends
Inter-City Tea Co.

ROOF ON FIRE. Spark from chimney set fire to roof at home of A. Jones, on Forest-ave at the Erie railroad Wednesday. Damage will not exceed $5.

DON'T DO THIS!

LEONARD
EAR OIL
RELIEVES DEAFNESS and STOPS HEAD NOISES. Simply Rub it Back of the Ears and Insert in Nostrils. Proof of success will be given by the druggist.
For sale in Lima by A. T. Baldwin, Badeau Block; Butler's Drug Store Main and Kibby Sts, Hunter's Drug Stores, 49 Public Sq., No Main & Wayne Sts, Baldwin's Pharmacy, Central Drug Store, Cor. Main & High Sts, Thompson's Drug Stores
A. O. Leonard, Inc., 70 8th Ave., New York.

SKIRTS
½ OFF

If You Don't
buy your first sack of Pride of Lima it's your mistake. If you don't order the second, that's our fault.
If you have not tried the first sack do it now.

Pride of Lima
HIGH GRADE WINTER WHEAT FLOUR

Special Thursday
20c Cookies
15c per doz.
Our regular honest to goodness Cookies—Sugar, Oatmeal and Peanut.
What the kiddies want for lunch.
Federal SYSTEM OF BAKERIES
126 West Market St.

CHICHESTER S PILLS
THE DIAMOND BRAND.
Ladies! Ask your Druggist for Chi-ches-ter s Diamond Brand Pills in Red and Gold metallic boxes, sealed with Blue Ribbon. Take no other. Buy of your Druggist. Ask for CHI-CHES-TER S DIAMOND BRAND PILLS, for 25 years known as Best, Safest, Always Reliable
SOLD BY DRUGGISTS EVERYWHERE

SANTAL ARTOULES MIDY
Easy to Take-Quick to Relieve
CATARRH of the BLADDER
Safe, Successful
Each Capsule bears name MIDY
Beware of counterfeits

TO YOU

RELIABLE OPTICAL SERVICE — J P HALL — OPTOMETRIST OPTICIAN — EMBLEM OF QUALITY

This Trade-Mark Means
Better Optical Service and Dollars and Cents
J. P. HALL
EYE-SIGHT SPECIALIST

Sugar Sale
2 lbs. for 13c
Pure Franklin Cane Sugar sold with each pound of coffee.
No limit—For instance if you buy 3 pounds of coffee you get 6 pounds of sugar for 39c.
Bring your coffee troubles to us.
The A Beesch Co
146 SOUTH MAIN ST.
Cash and Carry

THE Rexall Stores — Hunter's — THE Rexall Stores
The Safe Drug Stores
49 PUBLIC SQUARE MAIN AND WAYNE
Come and Get Your Supply of Family Remedies and Toilet Preparations at These
Double Cut-Rate Prices
Just a Few of Our
Every-Day Prices

Pebeco Tooth Paste	39c	Wildroot Shampoo	39c
Nature's Remedy	17c-37c-75c	Vinol	83c
100 Bayer's Aspirin	88c	Pepsodent Tooth Paste	37c
Castoria	28c	Caldwell's Syr. of Pepsin	45c—89c
Doan's Kidney Pills	52c	Mead's Dextri Maltrose	69c
Bromo Seltzer	52c	Sal Hepatica	31c-61c-$1.23
Anticolic Nipples	6c	Sayman's Soap, 3 for	40c
Miles Nervine	89c	Eagle Brand Milk	25c
Watkins Mulsified Cocoanut Oil	37c	Red Cross Talcum	19c
Nuxated Iron	73c	Papes Diapepsin	54c
Horlick's Malted Milk	$2.79	Phenolax Wafers	25c
Woodbury's Soap	19c	Mercks Sugar of Milk	58c
Cuticura Soap	19c	Senreco Tooth Paste	26c
Allenrhu	$1.39	Tanlac	83c
Listerine	25c	Pepgen	83c
Mellins Food	69c	Gillette Blades	38c-75c
Mavis Talcum	19c	Pompeian Face Powder	48c
Neet Depilatory	39c	Mennen's Shaving Cream	43c
Pinkham's Veg. Comp.	97c	Non Spi	39c
		Mum	19c

Bring Your Films to Hunter's For Developing and Printing

For Rent
32 acres, with buildings. Just west of Lima. For terms
Call Lake 2000
210 Savings Bldg.

THE SPELLACY REAL ESTATE INVESTMENT BROKERS COMPANY — LIMA O — WE BUY SELL LEASE STORES HOUSES LOTS BLOCKS

FOR SALE SPECIAL
An excellent 5-room cottage with two large lots, 40x200 each, 75 grape-vines of the choicest varieties, about 30 young, bearing, fruit trees and a nice garden spot. This is your chance to live well and economically and have a HOME OF YOUR OWN, $200 cash will handle it, balance like rent.
POOL & PELTIER
S. W. Cor. Main and Spring St.
Room 12 Phone High 3845

SAVE 50%
ON
STERILIZED WIPING AND WASH RAGS
Suitable for
Factories, Machine Shops, Garages, etc.
Buy Direct from the Manufacturer
The Buckeye Reliner Producing.
Successor to Buckeye Paper Co.
653 N. Jackson Main 4696

NEWSPAPERARCHIVE®

MUTT AND JEFF—JEFF MERELY THOUGHT THAT MUTT WAS GUARDING HIS SECRET

By BUD FISH

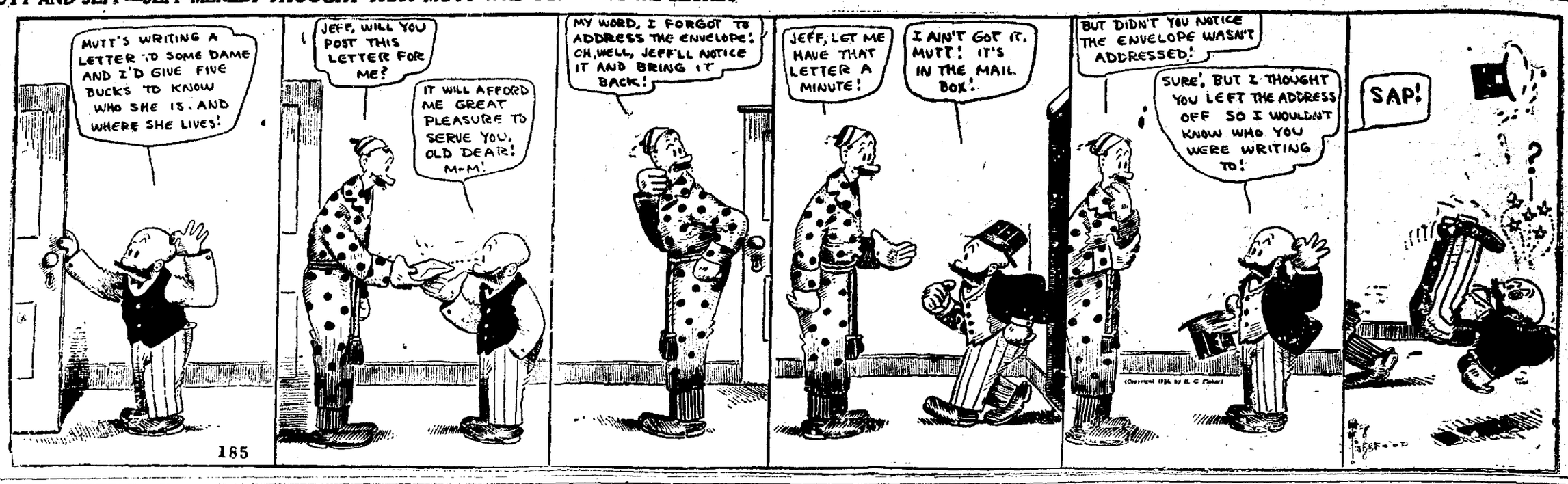

SHORT SHAVINGS

A woman whom I knew advertised for a wet nurse. The next day, in answer to the ad., a demure Swedish girl came to the house.

After the girl explained that she had come after the position, the woman asked:

"How old are you?"

"Seventeen."

"Have you ever had any children?"

"No, ma'am."

"Then, I'm afraid that you aren't quite qualified for the position. I wanted a wet nurse."

"Well," answered the girl, "I'm very willing to learn."

An old colored man had submitted two "gags" and the comedian was declining in a kindly way.

"Those 'gags' are not new, uncle," he explained. "They are old, very old. Everybody has seen them."

"At ain't no considerable argument," the old man replied. "The pyramids are the oldest things what is, an' yet they's lot o' people nevah saw 'em."

Washington Brown, colored, of Atlanta, wrote this letter to Sam Johnson of Macon: "Dear Sam—Is you dead or is you alive? If you is alive, send me that ten dollars you owes me.—Wash."

A week later Washington received this reply: "Dear Wash.—I is dead, and that ten dollars was used to help buy my coffin."—Sam."

A woman recently treated at a London hospital said she had swallowed a mouse. There is no excuse for this sort of thing in these days of cheap and effective mouse traps.

The King's Watch, which is regarded as one of the greatest honors of the King of England can bestow, is awarded to secret service men only. The decoration consists of a gold hunter watch of exquisite workmanship. Inside the case is inscribed the words, "For Services Rendered.—George."

EXPERT KODAK FINISHING AT HUNTER'S DRUG STORES.

LIMA SALESMAN TELLS OF SYROLA'S BENEFITS

"My hat is off to Syrola, and I'm here to say it's the best medicine for indigestion and stomach trouble in the land," said S. P. Berns, who lives in Lima and is traveling salesman for the Central City Chemical Co., in an interview with the Syrola man at the Public Drug Store recently.

"Being in the chemical business, I first became interested in Syrola when I found that its ingredients were composed of such beneficial roots, barks and herbs. I knew right away that it should conquer stomach, liver, kidney and bowel disorders, but did not look for the quick results it gave me.

"Since taking Syrola have not been troubled with gas, belching, heartburn and pains after meals, as was formerly the case. Instead of picking at my food like a bird, I can now fuck away a meal that would make a grizzly envious. Naturally, I'm going to assist those who suffer as I did by telling them of my experience with Syrola."

Syrola, the new herbal medicine which is causing so much comment in Lima, is being explained by a special laboratory representative at the Public Drug Store, 142 N. Main St., Lima. You can also get it at Thompson's and the Interurban Drug Store. Syrola may be obtained of S. E. Lewis, Columbus Grove; Yates Drug Co. Ada; J. H. Euslen, Elida; J. H. Wahmhoff, Delphos; H. C. Richardson, Spencerville; Rhines Drug Store, Wapakoneta, and J. H. Gander, Waynesfield.—Adv.

S. P. Berns, Salesman for the Central City Chemical Co., Who Says Syrola Conquered His Indigestion.

WINS THE PRIZE IN HOT CONTEST

MRS. MARY GOUCHER.

Popularity contests are always interesting. They usually determine the most popular article or person in a community. To win such a contest is a mark of public approval. Pepgen easily won the contest as to being the best liked tonic on the market, because the greatest number of people recommended it.

Pepgen is composed of a number of different kinds of roots and barks which are well known for their tonic, appetizing and laxative effects. Sick headaches, dizzy spells, sleeplessness, nervousness, sallow complexion, tired feeling, under weight, and other symptoms are frequently caused by feeble or slow digestion or by habitual constipation. When such is the case, Pepgen seldom fails to give relief.

Hundreds of indorsements from people who live right here in Lima have been published in the local daily newspapers, day after day. In other cities people are just as enthusiastic about Pepgen as those who reside here. It will therefore be interesting to note what is being said about Pepgen elsewhere around the country.

Mrs. Mary Goucher, 655 Underhill street, Louisville, Ky., is a good example of what the people in that city are saying.

"I suffered with nervousness for nine years, 'says Mrs. Goucher, "that is, ever since my last baby was born. Gas formed in my stomach. It caused bloating. The least little shock or noise started an inward nervousness, a twitching, nervous sensation began in the pit of my stomach and went all over my body until I would literally shake like a leaf.

"I had little or no appeite. I was so constipated that I had to take laxatives right along. I did not know what it was to get one night's sleep. And I always felt tired and draggy in the morning.

"Pepgen has eliminated my nervousness. I do not have that twitching sensation in my stomach. I sleep soundly at night and feel fine when I get up.

"My appetite has increased so that my husband told me the other day that I am almost eating him out of house and home.

"My indigestion is relieved and I do not have to take laxatives. I have no more bloating. Neither do I have smothering spells any more. I recommend Pepgen on account of the wonderful results it has given me.

Mrs. Goucher, who gives the above indorsement, is well known in Louisville. Her husband is connected with the Kentucky Laundry Co.

Pepgen is sold by all first-class drug stores everywhere. It is being specially introduced at Chas. M. Hunter's Drug Stores in Lima, Ohio. adv.

A Woman's Message to Women:

TRADE MARK

COSMOPOLIS, WASH.

"Three years ago I was sick from a severe pelvic trouble, for which I had an operation, but was not relieved of my suffering, and was told nothing more could be done to improve my condition. My husband found your ad. in the paper and ordered a sample, and upon receiving it, immediately bought a full course of your Opaline Treatment, which I used as directed, and I am a well woman today. I certainly do recommend your treatment very highly for I positively know what it will do, and hope others will see as I do." MRS. C. A. ARONSON.

R. F. D. No. 3, BATAVIA, N. Y.

"I am sending for your Opaline Treatment for my daughter, as I have used it myself and know what it will do. I was a terrible sufferer from female disorders, ulceration and weakening drains, and dragged around for two years. Then I used your treatment, and at the end of two months I was perfectly healed and have never been troubled since, so I can't praise your medicine enough. Use my name if it will help anyone else to get well, and I know it will if they use it rightly." MRS. H. S. PARKER.

Only A Woman Knows A Woman's Trials and Understands Her Need of Sympathy and Help

That is why hundreds of women gladly testify to the value of Mrs. Summers' popular Opaline Herb Treatment in relieving so much of the misery and suffering known only to womankind. READER, if you are troubled with some of those special ailments of women—

SEND FOR A FREE TEN DAYS' TREATMENT

with illustrated, descriptive copy of "Women's Own Medical Adviser." Test Mrs. Summers Opaline Remedy for yourself, in your home, without the knowledge or aid of anyone. You can then continue if you wish, at about 12c. a week. For twenty-five years women reported it satisfactory, and often superior to vegetable tonics and compounds. Used by old and young and does not interfere with daily work. Write in confidence, as your letter is opened, read and answered by a woman. For the Free Trial, address

THE SUMMERS MEDICAL CO., Women's Dept. O, South Bend, Ind.

(Mrs. Summers' Remedies Are Sold At Leading Drug Stores.)

SKIRTS ½ OFF

Now Beautify Your Home

Your floors, furniture, woodwork can be finished quickly, easily and attractively if you use

Kyanize

FLOOR FINISH

Especially made to resist the scuff and tread of grinding heels on floors, it is for that very reason the best finish for

FURNITURE and ALL WOODWORK

Either the clear varnish or eight beautiful colors from Light Oak to Dark Mahogany. Come in—let us show you what Kyanize will do.

Spyker Hardware Company

132 South Main Street

ENGRAVERS AND ARTISTS

DRAWINGS & ILLUSTRATIONS FOR ALL PURPOSES
HALF TONES - ZINC ETCHINGS - ELECTROTYPES

The LIMA PHOTO-ENGRAVING CO.

111½ W. NORTH ST. LIMA, OHIO PHONE M. 3432

THE HOUSE OF CO-OPERATION

5%

THE SHREWD INVESTOR

Does not put his money into eve scheme presented which promises large turns; rather is he satisfied with absolu security for both principal and intere such as is afforded by this strong insti tion.

Your account, large or small is welcom

The Lima Home & Savings Association

West of Post Office

SAFETY SERVICE Masonic Bldg. W. High

Your Chiropractor

Graduate of the PALMER 3-Year Course

Glenn V. JOHN, D.C., Ph.C.

CHIROPRACTIC SPECIALIST

PHONES—Main 1848; Res., Main 2978

135½ NORTH MAIN STREET

HOURS: 1 to 5; 7 to 8. Tuesday and Thursday Eves. Closed

Let's Hurry!

PENNANT SYRUP *brings the youngsters home* from the grocery in a hurry—as fast as flying legs can carry them!

For what is better than a fine, thick slice of bread spread thick with butter and with delicious Pennant syrup?

Children love Pennant syrup—and grownups do, too.

Pennant syrup is rich, smooth and *delicious*. It is delightful for breakfast, and between meals. Order Pennant syrup from your grocer today.

Pennant Syrup

Delicious, Maple-Flavored

And—

Union Brand (*Golden*)
White Seal (*White*)

TO GROCERS: Your Jobber has these three fine syrups. Order from him.

UNION STARCH & REFINING CO., Edinburg, Indiana

Doughboy Flour

"The Country's Best"

High in Gluten

Gluten is the quality in flour that builds strength and muscle—that makes boys and girls active and healthy both mentally and physically.

Doughboy Flour is high in this necessary health-giving quality. It's the choicest grades of Spring and Winter Wheats, blended as Nature herself would blend them.

Try a sack of "Doughboy." Your grocer can supply you. If you don't think it's worth a few cents more than ordinary flour, money back.

The Mennel Milling Co.
TOLEDO, OHIO

The Lima Nut Butter Co.

Local Distributor
Phone Main 4452

"Our Children Will Enjoy It"

That is the incentive back of many a parent's bank account. Mother and Father are cheerfully doing without many unnecessary things in order to increase the money in bank, because "Our children will enjoy it."

If you are looking forward to the education and the future happiness of your children you will naturally be interested in an interest account at this bank.

Ask for booklet "Signatures and Dowries".

The Lima Trust Company

"The Bank That Serves"

Trust Building: Public Square and W. Market

South Side Branch: Main and Kibby Streets

NEWSPAPERARCHIVE®